Mouse Cathepsin K Monoclonal Antibody

Cathepsin K (BSB-172), MMab, 0.1mL Concentrate

CATALOG #	HOST	REACTIVITY
AAA59452	**Mouse**	**Paraffin, Frozen**

PRODUCT SYNONYMS

Cathepsin K; Monoclonal Antibody; Cathepsin K (BSB-172); MMab; 0.1mL Concentrate; (BSB-172); CTSK; anti-cathepsin K; anti cathepsin K; anti-CTSK; anti CTSK; cathepsin K; cathepsin O; cathepsin O1; Cathepsin O2; cathepsin X; CTS02; CTSO; CTSO1; CTSO2; MGC23107; PKND; PYCD; anti-Cathepsin K antibody

PRODUCT SPECIFICATIONS

Host	Mouse
Reactivity	Paraffin, Frozen
Clonality	Monoclonal
Isotype	IgG1, Kappa
Clone Number	BSB-172
Control	Breast, Liver

IMAGES

Antibody Type	Dilution	Volume/QTY
Prediluted	Ready-To-Use	3.0 ml
Prediluted	Ready-To-Use	7.0 ml
Prediluted	Ready-To-Use	15.0 ml
Concentrated	1:25-1:100	0.1 ml
Concentrated	1:25-1:100	0.5 ml
Concentrated	1:25-1:100	1.0 ml
Control Slides		5

Dilution Info

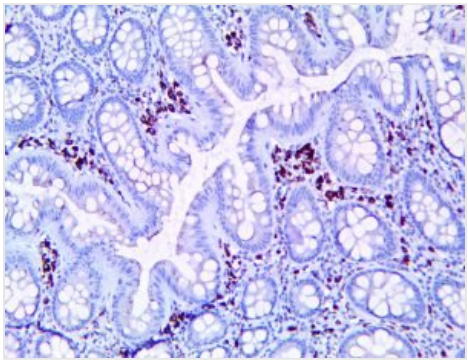

IHC (Immunohistochemistry)
Cathepsin K Antibody Immunohistochemistry on an FFPE Colon Tissue

ADDITIONAL INFORMATION

Product Categories/Family for anti-Cathepsin K antibody	Cytoplasmic

For Research Use Only. Not for use in diagnostic or therapeutic procedures. Small volumes of product may become entrapped in the seal of the vial during shipment and storage; if necessary, briefly centrifuge the vial on a tabletop centrifuge to dislodge any liquid in the cap.

AAA Biotech | Tel: +1 (619) 604-9440 | Fax: +1 (619) 604-9441 | contact@aaabiotech.com
Online datasheet: https://stage.aaabiotech.com/monoclonal/cathepsin-k-antibody-clone-bsb-172-elisa/59452