Rabbit MESD Polyclonal Antibody | anti-MESD antibody

MESD Antibody

CATALOG #	HOST	REACTIVITY	APPLICATIONS
AAA319624	**Rabbit**	**Human, Mouse, Rat**	**Immunohistochemistry, Western Blot**

PRODUCT SYNONYMS

MESD; Polyclonal Antibody; MESD Antibody; anti-MESD antibody

PRODUCT SPECIFICATIONS

Host	Rabbit
Reactivity	Human, Mouse, Rat
Clonality	Polyclonal
Isotype	Rabbit IgG
Specificity	This antibody detects endogenous levels of MESD at Human/Mouse/Rat
Purity/Purification	The antibody was affinity-purified from rabbit antiserum by affinity-chromatography using epitope-specific immunogen.
Form/Format	Liquid in PBS containing 50% glycerol, 0.5% BSA and 0.02% sodium azide.
Concentration	1mg/ml (varies by lot)
Applicable Applications for anti-MESD antibody	IHC (Immunohistochemistry), WB (Western Blot)
Immunogen	Synthesized peptide derived from human MESD AA range: 125-175
Modification	Unmodified/Total
Preparation and Storage	Store at -20 degree C/1 year

IMAGES

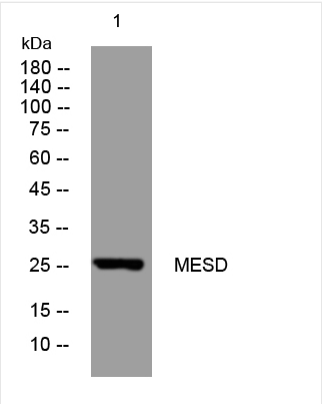

WB (Western Blot)
Western blot analysis of lysates from MCF-7 cells, primary antibody was diluted at 1:1000, 4 degree over night

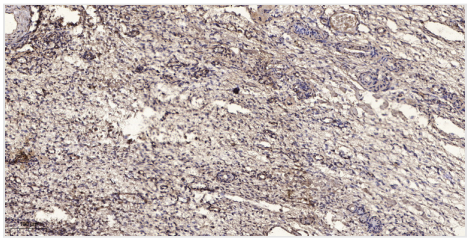

IHC (Immunohistochemistry)
Immunohistochemical analysis of paraffin-embedded human oophoroma. 1, Antibody was diluted at 1:200(4 degree overnight). 2, Tris-EDTA,pH9.0 was used for antigen retrieval. 3,Secondary antibody was diluted at 1:200(room temperature, 45min).

ADDITIONAL INFORMATION

Product Categories/Family for anti-MESD antibody	Primary Antibodies

NCBI AND UNIPROT INFORMATION

NCBI GI #	74136552
NCBI GeneID	23184
NCBI Accession #	NP_055969.1
NCBI GenBank Nucleotide #	NM_015154.2
UniProt Accession #	Q14696; Q969U1; B4DW84; D3DW96
Molecular Weight	14,895 Da
NCBI Official Full Name	LDLR chaperone MESD
NCBI Official Synonym Full Names	mesoderm development candidate 2
NCBI Official Symbol	MESDC2
NCBI Official Synonym Symbols	BOCA; MESD
NCBI Protein Information	LDLR chaperone MESD; mesoderm development protein; renal carcinoma antigen NY-REN-61
UniProt Protein Name	LDLR chaperone MESD
UniProt Gene Name	**MESDC2**
UniProt Synonym Gene Names	KIAA0081; MESD
UniProt Entry Name	MESD_HUMAN

For Research Use Only. Not for use in diagnostic or therapeutic procedures. Small volumes of product may become entrapped in the seal of the vial during shipment and storage; if necessary, briefly centrifuge the vial on a tabletop centrifuge to dislodge any liquid in the cap.

AAA Biotech | Tel: +1 (619) 604-9440 | Fax: +1 (619) 604-9441 | contact@aaabiotech.com
Online datasheet: https://stage.aaabiotech.com/polyclonal/mesd-antibody-immunohistochemistry-western-blot-elisa/319624