Mouse anti-Human CD81 Monoclonal Antibody | anti-CD81 antibody

FITC anti-human CD81

CATALOG #	HOST	REACTIVITY	APPLICATIONS
AAA315462	**Mouse**	**Human**	**Flow Cytometry, Functional Assay**

PRODUCT SYNONYMS

CD81; Monoclonal Antibody; FITC anti-human CD81; anti-CD81 antibody

PRODUCT SPECIFICATIONS

Host	Mouse
Reactivity	Human
Clonality	Monoclonal
Isotype	Mouse IgG1
Clone Number	s-1.3.3.22
Form/Format	0.2%BSA and 0.1%Proclin 300 Phosphate-buffered solution,PH7.2-7.4
Applicable Applications for anti-CD81 antibody	FCM/FACS (Flow Cytometry)
Conjugatiion	FITC
Preparation and Storage	Store at 4 degree C. DO NOT FREEZE. LIGHT SENSITIVE MATERIAL.

IMAGES

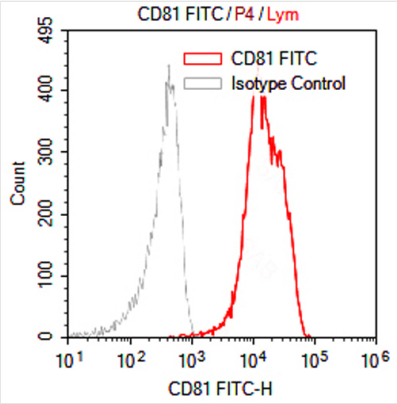

FCM/FACS (Flow Cytometry)
Human peripheral blood lymphocytes stained with FITC anti-human CD81 (colored histogram) or FITC mouse IgG1 (gray histogram

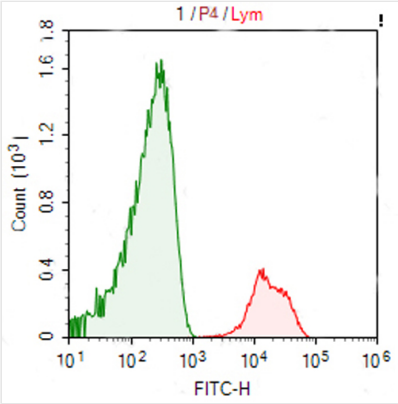

FCM/FACS (Flow Cytometry)

ADDITIONAL INFORMATION

Product Categories/Family for anti-CD81 antibody	FC Antibodies

For Research Use Only. Not for use in diagnostic or therapeutic procedures. Small volumes of product may become entrapped in the seal of the vial during shipment and storage; if necessary, briefly centrifuge the vial on a tabletop centrifuge to dislodge any liquid in the cap.