Mouse USP7 Monoclonal Antibody | anti-USP7 antibody

USP7 (C-term) Monoclonal Antibody

CATALOG #	HOST	REACTIVITY	APPLICATIONS
AAA313155	**Mouse**	**Human, Mouse, Rat, Dog, Pig**	**Immunocytochemistry, Western Blot**

PRODUCT SYNONYMS

USP7; Monoclonal Antibody; USP7 (C-term) Monoclonal Antibody; ubiquitin carboxyl-terminal hydrolase 7 ubiquitin thioesterase 7 deubiquitinating enzyme 7 ubiquitin-specific-processing protease 7 herpesvirus-associated ubiquitin-specific protease Herpes virus-associated ubiquitin-specific proteas; anti-USP7 antibody

PRODUCT SPECIFICATIONS

Host	Mouse
Reactivity	Human, Mouse, Rat, Dog, Pig
Clonality	Monoclonal
Isotype	IgG1
Purity/Purification	Purified by antigen-affinity chromatography.
Form/Format	Purified mouse monoclonal in buffer containing 0.1M Tris-Glycine (pH 7.4, 150 mM NaCl) with 0.2% sodium azide, 50%, glycerol
Applicable Applications for anti-USP7 antibody	ICC (Immunocytochemistry), WB (Western Blot)
Immunogen Type	Recombinant protein
Immunogen	Recombinant fragment, corresponding to amino acids 868aa-1093aa of human USP7 (C-terminus).
Preparation and Storage	Store at -20 degree C

IMAGES

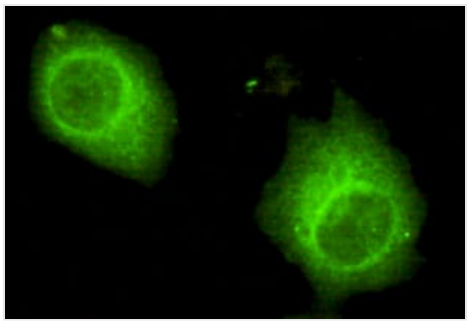

Application Data
HeLa cells using anti- USP7 (N-terminus) antibody diluted 1:150

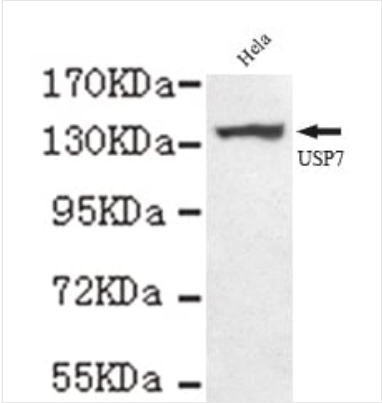

Application Data
1:1000 dilution of this antibody detected USP7 on 40ug of cell lysates

ADDITIONAL INFORMATION

Product Categories/Family for anti-USP7 antibody	Primary Antibody

NCBI AND UNIPROT INFORMATION

NCBI GI #	212276477
NCBI GeneID	7874
UniProt Accession #	Q93009; A6NMY8; B7Z815; H0Y3G8
Molecular Weight	1102
NCBI Official Full Name	Ubiquitin carboxyl-terminal hydrolase 7
NCBI Official Synonym Full Names	ubiquitin specific peptidase 7 (herpes virus-associated)
NCBI Official Symbol	USP7
NCBI Official Synonym Symbols	TEF1; HAUSP
NCBI Protein Information	ubiquitin carboxyl-terminal hydrolase 7; ubiquitin thioesterase 7; deubiquitinating enzyme 7; ubiquitin-specific-processing protease 7; herpesvirus-associated ubiquitin-specific protease; Herpes virus-associated ubiquitin-specific protease; ubiquitin spec
UniProt Protein Name	Ubiquitin carboxyl-terminal hydrolase 7
UniProt Gene Name	**USP7**
UniProt Synonym Gene Names	HAUSP
UniProt Entry Name	UBP7_HUMAN

For Research Use Only. Not for use in diagnostic or therapeutic procedures. Small volumes of product may become entrapped in the seal of the vial during shipment and storage; if necessary, briefly centrifuge the vial on a tabletop centrifuge to dislodge any liquid in the cap.

AAA Biotech | Tel: +1 (619) 604-9440 | Fax: +1 (619) 604-9441 | contact@aaabiotech.com
Online datasheet: https://stage.aaabiotech.com/monoclonal/usp7-antibody-immunocytochemistry-western-blot-elisa/313155