Rabbit ADRM1 Polyclonal Antibody | anti-ADRM1 antibody

ADRM1 Antibody

CATALOG #	HOST	REACTIVITY	APPLICATIONS
AAA310558	**Rabbit**	**Human, Mouse, Rat**	**Immunohistochemistry**

PRODUCT SYNONYMS

ADRM1; Polyclonal Antibody; ADRM1 Antibody; ARM1; ARM-1; GP110; anti-ADRM1 antibody

PRODUCT SPECIFICATIONS

Host	Rabbit
Reactivity	Human, Mouse, Rat
Clonality	Polyclonal
Isotype	IgG
Specificity	The antibody detects endogenous levels of total ADRM1 protein.
Purity/Purification	Antigen affinity purification
Form/Format	pH 7.4 PBS, 0.05% NaN3, 40% Glycerol
Concentration	0.5 mg/mL (varies by lot)
Sequence Length	368
Applicable Applications for anti-ADRM1 antibody	IHC (Immunohistochemistry)
Immunogen	Fusion protein of human ADRM1
Immunogen Type	Peptide
Preparation and Storage	Store at -20 degree C.

IMAGES

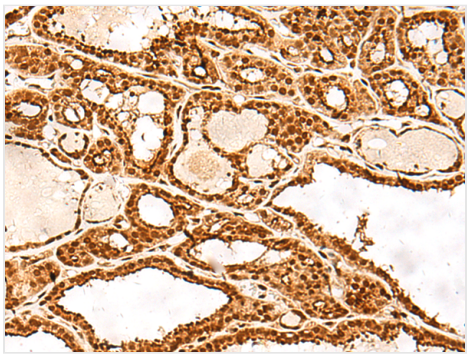

IHC (Immunohiostchemistry)
The image is immunohistochemistry of paraffin-embedded Human thyroid cancer tissue using 47298(ADRM1 Antibody) at dilution 1/30.(Original magnification: 200

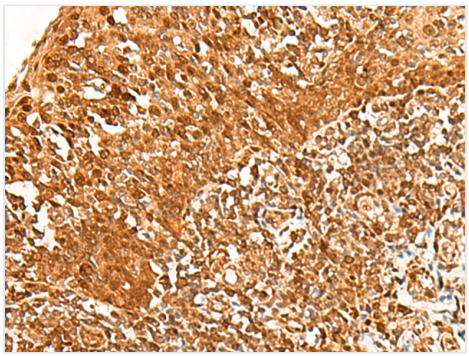

IHC (Immunohistochemistry)
The image is immunohistochemistry of paraffin-embedded Human tonsil tissue using 47298(ADRM1 Antibody) at dilution 1/30.(Original magnification: 200

ADDITIONAL INFORMATION

Related Product Information for anti-ADRM1 antibody	This gene encodes a member of the adhesion regulating molecule 1 protein family. The encoded protein is a component of the proteasome where it acts as a ubiquitin receptor and recruits the deubiquitinating enzyme, ubiquitin carboxyl-terminal hydrolase L5. Increased levels of the encoded protein are associated with increased cell adhesion, which is likely an indirect effect of this intracellular protein. Dysregulation of this gene has been implicated in carcinogenesis. Alternative splicing results in multiple transcript variants.
Product Categories/Family for anti-ADRM1 antibody	Total protein Ab

NCBI AND UNIPROT INFORMATION

NCBI GI #	527122034
NCBI GeneID	11047
NCBI Accession #	NP_001268366.1
NCBI GenBank Nucleotide #	NM_001281437.1
UniProt Accession #	Q16186; Q96FJ7; Q9H1P2; A0PKB1
Molecular Weight	42,153 Da
NCBI Official Full Name	proteasomal ubiquitin receptor ADRM1 isoform 2
NCBI Official Synonym Full Names	adhesion regulating molecule 1
NCBI Official Symbol	ADRM1
NCBI Official Synonym Symbols	ARM1; ARM-1; GP110
NCBI Protein Information	proteasomal ubiquitin receptor ADRM1
UniProt Protein Name	Proteasomal ubiquitin receptor ADRM1
UniProt Gene Name	**ADRM1**
UniProt Synonym Gene Names	GP110; Gp110; ARM-1; hRpn13

For Research Use Only. Not for use in diagnostic or therapeutic procedures. Small volumes of product may become entrapped in the seal of the vial during shipment and storage; if necessary, briefly centrifuge the vial on a tabletop centrifuge to dislodge any liquid in the cap.

AAA Biotech | Tel: +1 (619) 604-9440 | Fax: +1 (619) 604-9441 | contact@aaabiotech.com
Online datasheet: https://stage.aaabiotech.com/polyclonal/adrm1-antibody-immunohistochemistry-elisa/310558