Mouse IL-8 Monoclonal Antibody | anti-IL-8 antibody

IL-8 Mouse Monoclonal Antibody(13F8)

CATALOG #	HOST	REACTIVITY	APPLICATIONS
AAA309476	**Mouse**	**Human, Rat, Mouse**	**Immunohistochemistry**

PRODUCT SYNONYMS

IL-8; Monoclonal Antibody; IL-8 Mouse Monoclonal Antibody(13F8); IL8; anti-IL-8 antibody

PRODUCT SPECIFICATIONS

Host	Mouse
Reactivity	Human, Rat, Mouse
Clonality	Monoclonal
Isotype	IgG1
Clone Number	13F8
Specificity	IL-8 Mouse Monoclonal Antibody(13F8) detects endogenous levels of IL8
Form/Format	Liquid in PBS containing 50% glycerol, 0.5% BSA and 0.02% sodium azide.
Concentration	1 mg/ml (varies by lot)
Sequence Length	103
Applicable Applications for anti-IL-8 antibody	IHC (Immunohistochemistry)
Immunogen	Synthetic Peptide
Immunogen Type	Peptide
Preparation and Storage	Store at -20 degree C

IMAGES

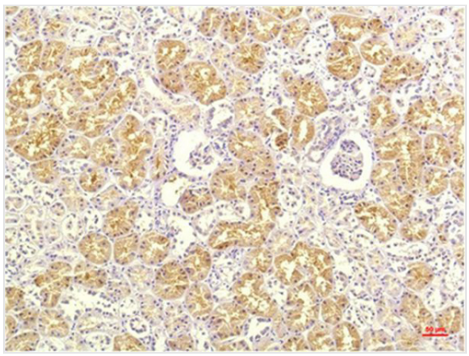

IHC (Immunohiostchemistry)
Immunohistochemical analysis of paraffin-embedded Human Kidney Tissue using IL-8 Mouse mAb diluted at 1:200.

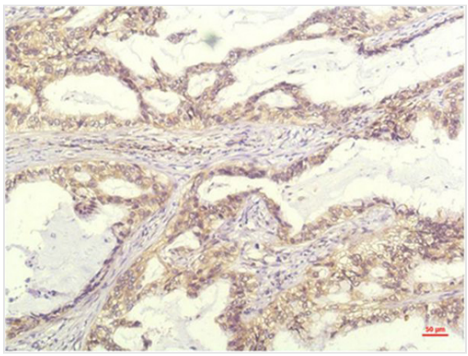

IHC (Immunohistochemistry)
Immunohistochemical analysis of paraffin-embedded Human Lung Carrcinoma Tissue using IL-8 Mouse mAb diluted at 1:200.

ADDITIONAL INFORMATION

Product Categories/Family for anti-IL-8 antibody	Total protein Ab

NCBI AND UNIPROT INFORMATION

NCBI GI #	47523124
NCBI GeneID	396880
NCBI GenBank Nucleotide #	NM_213867.1
Molecular Weight	11,633 Da
NCBI Official Full Name	interleukin-8
NCBI Official Symbol	CXCL8
NCBI Official Synonym Symbols	IL8; AMCF-I
NCBI Protein Information	interleukin-8
UniProt Protein Name	Interleukin-8
UniProt Gene Name	**CXCL8**
UniProt Synonym Gene Names	IL8; IL-8; AMCF-I
UniProt Entry Name	IL8_PIG

For Research Use Only. Not for use in diagnostic or therapeutic procedures. Small volumes of product may become entrapped in the seal of the vial during shipment and storage; if necessary, briefly centrifuge the vial on a tabletop centrifuge to dislodge any liquid in the cap.

AAA Biotech | Tel: +1 (619) 604-9440 | Fax: +1 (619) 604-9441 | contact@aaabiotech.com
Online datasheet: https://stage.aaabiotech.com/monoclonal/il-8-antibody-clone-13f8-immunohistochemistry-elisa/309476