Rabbit anti-Human MED18 Polyclonal Antibody | anti-MED18 antibody

MED18 Antibody

CATALOG #	HOST	REACTIVITY	APPLICATIONS
AAA309059	**Rabbit**	**Human**	**Immunohistochemistry, Western Blot**

PRODUCT SYNONYMS

MED18; Polyclonal Antibody; MED18 Antibody; p28b; anti-MED18 antibody

PRODUCT SPECIFICATIONS

Host	Rabbit
Reactivity	Human
Clonality	Polyclonal
Specificity	The antibody detects endogenous levels of total MED18 protein.
Purity/Purification	Antigen Affinity Purification
Form/Format	Rabbit IgG in pH7.4 PBS, 0.05% NaN3, 40% Glycerol.
Concentration	1.7 mg/ml (varies by lot)
Sequence Length	208
Applicable Applications for anti-MED18 antibody	IHC (Immunohistochemistry), WB (Western Blot)
Immunogen	Full length fusion protein of human MED18
Immunogen Type	Protein
Preparation and Storage	Store at -20 degree C

IMAGES

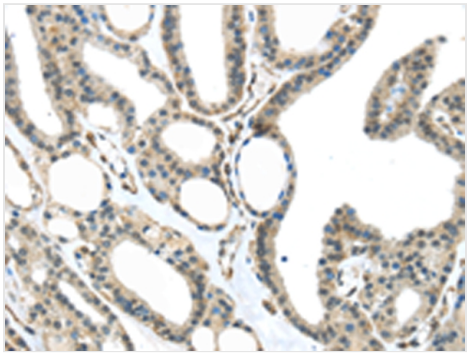

IHC (Immunohiostchemistry)
Immunohistochemical analysis of paraffin-embedded Human thyroid cancer tissue using at dilution 1/30,

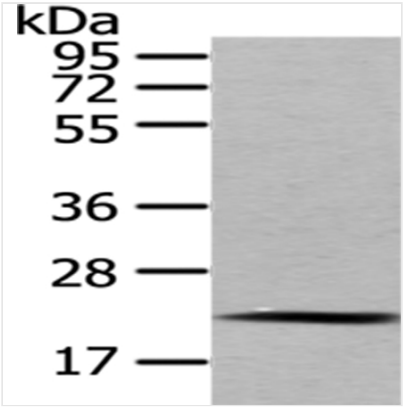

WB (Western Blot)
Gel: 8%SDS-PAGE Lysate: 40 μ g Lane: Jurkat cell Primary antibody: 1/400 dilution Secondary antibody: Goat anti rabbit IgG at 1/8000 dilution Exposure time: 5 minutes

ADDITIONAL INFORMATION

Related Product Information for anti-MED18 antibody	MED18 is a component of the Mediator complex, which is a coactivator for DNA-binding factors that activate transcription via RNA polymerase II (Sato et al., 2003 [PubMed 12584197]).
Product Categories/Family for anti-MED18 antibody	Total protein Ab

NCBI AND UNIPROT INFORMATION

NCBI GI #	188035867
NCBI GeneID	54797
NCBI Accession #	NP_001120822.1
NCBI GenBank Nucleotide #	NM_001127350.1
UniProt Accession #	Q9BUE0; Q9NXU9; D3DPM1
Molecular Weight	23,663 Da
NCBI Official Full Name	mediator of RNA polymerase II transcription subunit 18
NCBI Official Synonym Full Names	mediator complex subunit 18
NCBI Official Symbol	MED18
NCBI Official Synonym Symbols	p28b
NCBI Protein Information	mediator of RNA polymerase II transcription subunit 18
UniProt Protein Name	Mediator of RNA polymerase II transcription subunit 18
UniProt Gene Name	**MED18**
UniProt Entry Name	MED18_HUMAN

For Research Use Only. Not for use in diagnostic or therapeutic procedures. Small volumes of product may become entrapped in the seal of the vial during shipment and storage; if necessary, briefly centrifuge the vial on a tabletop centrifuge to dislodge any liquid in the cap.

AAA Biotech | Tel: +1 (619) 604-9440 | Fax: +1 (619) 604-9441 | contact@aaabiotech.com
Online datasheet: https://stage.aaabiotech.com/polyclonal/med18-antibody-immunohistochemistry-western-blot-elisa/309059