Rabbit SHP-2 Polyclonal Antibody | anti-SHP-2 antibody

SHP-2 (Ab-580) Antibody

CATALOG #	HOST	REACTIVITY	APPLICATIONS
AAA307057	**Rabbit**	**Human, Mouse, Rat**	**Immunofluorescence, Immunohistochemistry, Western Blot**

PRODUCT SYNONYMS

SHP-2; Polyclonal Antibody; SHP-2 (Ab-580) Antibody; Protein-tyrosine phosphatase 2C; anti-SHP-2 antibody

PRODUCT SPECIFICATIONS

Host	Rabbit
Reactivity	Human, Mouse, Rat
Clonality	Polyclonal
Specificity	The antibody detects endogenous level of total SHP-2 protein.
Purity/Purification	Antibodies were produced by immunizing rabbits with synthetic peptide and KLH conjugates. Antibodies were purified by affinity-chromatography using epitope-specific peptide.
Form/Format	Supplied at 1.0mg/mL in phosphate buffered saline (without Mg2+ and Ca2+), pH 7.4, 150mM NaCl, 0.02% sodium azide and 50% glycerol.
Concentration	1.0 mg/ml (varies by lot)
Sequence Length	593
Applicable Applications for anti-SHP-2 antibody	IF (Immunofluorescence), IHC (Immunohistochemistry), WB (Western Blot)
Immunogen Type	Peptide-KLH
Immunogen Description	Peptide sequence around aa.578~582 (R-V-Y-E-N) derived from Human SHP-2.
Target Name	SHP-2
Preparation and Storage	Store at -20 degree C for long term preservation (recommended). Store at 4 degree C for short term use.

IMAGES

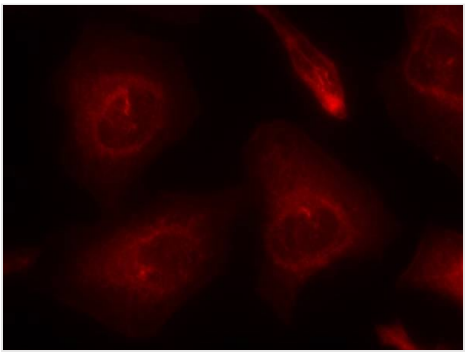

IF (Immunofluorescence)
Immunofluorescence staining of methanol-fixed Hela cells using SHP-2(Ab-580) Antibody.

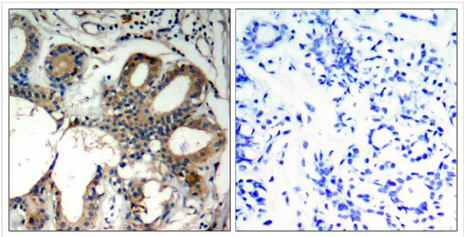

IHC (Immunohiostchemistry)
Immunohistochemical analysis of paraffin-embedded human breast carcinoma tissue using SHP-2(Ab-580) Antibody (left) or the same antibody preincubated with blocking peptide(right).

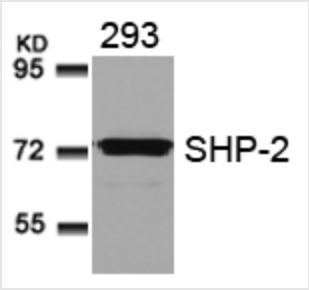

WB (Western Blot)
Western blot analysis of extracts from 293 cells using SHP-2(Ab-580) Antibody.

ADDITIONAL INFORMATION

Related Product Information for anti-SHP-2 antibody	Acts downstream of various receptor and cytoplasmic protein tyrosine kinases to participate in the signal transduction from the cell surface to the nucleus.
Product Categories/Family for anti-SHP-2 antibody	Total protein Ab

NCBI AND UNIPROT INFORMATION

NCBI GI #	33356177
NCBI GeneID	5781
NCBI Accession #	NP_002825.3
NCBI GenBank Nucleotide #	NM_002834.3
UniProt Accession #	Q06124; Q96HD7; A8K1D9
Molecular Weight	52,828 Da
NCBI Official Full Name	tyrosine-protein phosphatase non-receptor type 11 isoform 1
NCBI Official Synonym Full Names	protein tyrosine phosphatase, non-receptor type 11
NCBI Official Symbol	PTPN11
NCBI Official Synonym Symbols	CFC; NS1; JMML; SHP2; BPTP3; PTP2C; METCDS; PTP-1D; SH-PTP2; SH-PTP3
NCBI Protein Information	tyrosine-protein phosphatase non-receptor type 11
UniProt Protein Name	Tyrosine-protein phosphatase non-receptor type 11
UniProt Gene Name	**PTPN11**
UniProt Synonym Gene Names	PTP2C; SHPTP2; PTP-1D; PTP-2C; SHP-2; Shp2
UniProt Entry Name	PTN11_HUMAN

For Research Use Only. Not for use in diagnostic or therapeutic procedures. Small volumes of product may become entrapped in the seal of the vial during shipment and storage; if necessary, briefly centrifuge the vial on a tabletop centrifuge to dislodge any liquid in the cap.

AAA Biotech | Tel: +1 (619) 604-9440 | Fax: +1 (619) 604-9441 | contact@aaabiotech.com
Online datasheet: https://stage.aaabiotech.com/polyclonal/shp-2-antibody-immunofluorescence-immunohistochemistry-western-blot-elisa/307057