Rabbit p35 Polyclonal Antibody | anti-p35 antibody

p35 Polyclonal Antibody

CATALOG #	HOST	REACTIVITY	APPLICATIONS
AAA305037	**Rabbit**	**Human, Mouse, Rat**	**ELISA, Immunofluorescence, Immunohistochemistry, Western Blot**

PRODUCT SYNONYMS

p35; Polyclonal Antibody; p35 Polyclonal Antibody; CDK5R1; CDK5R; NCK5A; Cyclin-dependent kinase 5 activator 1; CDK5 activator 1; Cyclin-dependent kinase 5 regulatory subunit 1; TPKII regulatory subunit; anti-p35 antibody

PRODUCT SPECIFICATIONS

Host	Rabbit
Reactivity	Human, Mouse, Rat
Clonality	Polyclonal
Specificity	p35 Polyclonal Antibody detects endogenous levels of p35 protein.
Purity/Purification	The antibody was affinity-purified from rabbit antiserum by affinity-chromatography using epitope-specific immunogen.
Form/Format	Liquid in PBS containing 50% glycerol, 0.5% BSA and 0.02% sodium azide.
Concentration	1 mg/ml (varies by lot)
Sequence Length	307
Applicable Applications for anti-p35 antibody	ELISA, IF (Immunofluorescence), IHC (Immunohistochemistry), WB (Western Blot)
Immunogen Type	peptide
Immunogen Description	Synthesized peptide derived from the N-terminal region of human p35.
Target Name	p35
Preparation and Storage	Store at -20 degree C/1 year

IMAGES

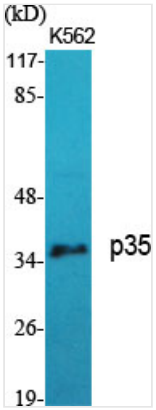

WB (Western Blot)
Western Blot analysis of K562 cells using p35 Polyclonal Antibody

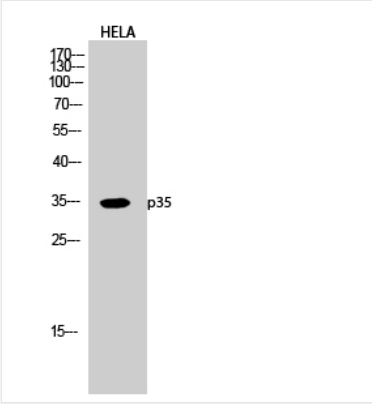

WB (Western Blot)
Western Blot analysis of HELA cells using p35 Polyclonal Antibody

ADDITIONAL INFORMATION

Product Categories/Family for anti-p35 antibody	Total protein Ab

NCBI AND UNIPROT INFORMATION

NCBI GI #	4502737
NCBI GeneID	8851
NCBI Accession #	NP_003876.1
NCBI GenBank Nucleotide #	NM_003885.2
UniProt Accession #	Q15078; Q5U0G3; E1P664
Molecular Weight	34,060 Da
NCBI Official Full Name	cyclin-dependent kinase 5 activator 1
NCBI Official Synonym Full Names	cyclin-dependent kinase 5, regulatory subunit 1 (p35)
NCBI Official Symbol	CDK5R1
NCBI Official Synonym Symbols	p23; p25; p35; CDK5R; NCK5A; CDK5P35; p35nck5a
NCBI Protein Information	cyclin-dependent kinase 5 activator 1
UniProt Protein Name	Cyclin-dependent kinase 5 activator 1
UniProt Gene Name	**CDK5R1**
UniProt Synonym Gene Names	CDK5R; NCK5A; CDK5 activator 1; p35; p25; p23
UniProt Entry Name	CD5R1_HUMAN

For Research Use Only. Not for use in diagnostic or therapeutic procedures. Small volumes of product may become entrapped in the seal of the vial during shipment and storage; if necessary, briefly centrifuge the vial on a tabletop centrifuge to dislodge any liquid in the cap.

AAA Biotech | Tel: +1 (619) 604-9440 | Fax: +1 (619) 604-9441 | contact@aaabiotech.com
Online datasheet: https://stage.aaabiotech.com/polyclonal/p35-antibody-immunofluorescence-immunohistochemistry-western-blot-elisa/305037