Rabbit ETNK1 Polyclonal Antibody | anti-ETNK1 antibody

ETNK1 Antibody

CATALOG #	HOST	REACTIVITY	APPLICATIONS
AAA302700	**Rabbit**	**Human, Mouse, Rat**	**Immunohistochemistry, Western Blot, ELISA**

PRODUCT SYNONYMS

ETNK1; Polyclonal Antibody; ETNK1 Antibody; anti-ETNK1 antibody

PRODUCT SPECIFICATIONS

Host	Rabbit
Reactivity	Human, Mouse, Rat
Clonality	Polyclonal
Purity/Purification	Affinity purified
Form/Format	PBS, pH 7.4 with 0.02% Sodium Azide
Concentration	1.0 mg/ml (varies by lot)
Sequence Length	249
Applicable Applications for anti-ETNK1 antibody	IHC (Immunohistochemistry), WB (Western Blot), ELISA
Immunogen Type	Recombinant Protein
Immunogen Description	Rabbit polyclonal ETNK1 (1) antibody was raised against a recombinated human ETNK1 protein 270-452aa (BC066907).
Target Name	ETNK1
Preparation and Storage	This product is stable for several weeks at 4 degree C as an undiluted liquid. Dilute only prior to immediate use. For extended storage, aliquot contents and freeze at -20 degree C or below. Avoid cycles of freezing and thawing. Expiration date is one (1) year from date of receipt.

IMAGES

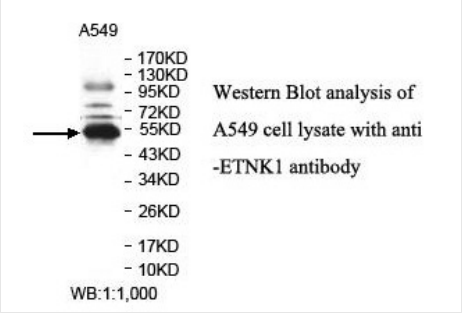

Application Data

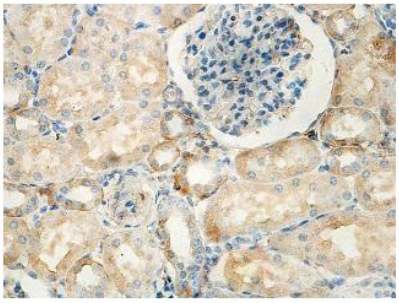

Immunohistochemical staining of formalin-fixed paraffin-embedded fetal kidney showing cytoplasmic staining with anti-ETNK1 antibody at a dilution of 1/100

Application Data

ADDITIONAL INFORMATION

Product Categories/Family for anti-ETNK1 antibody	Total protein Ab

NCBI AND UNIPROT INFORMATION

NCBI GI #	211830645
NCBI GeneID	55500
Molecular Weight	27,995 Da
NCBI Official Full Name	ETNK1 protein, partial
NCBI Official Synonym Full Names	ethanolamine kinase 1
NCBI Official Symbol	ETNK1
NCBI Official Synonym Symbols	EKI; EKI1; EKI 1; Nbla10396
NCBI Protein Information	ethanolamine kinase 1
UniProt Protein Name	Ethanolamine kinase 1
UniProt Gene Name	**ETNK1**
UniProt Synonym Gene Names	EKI1; EKI 1
UniProt Entry Name	EKI1_HUMAN

For Research Use Only. Not for use in diagnostic or therapeutic procedures. Small volumes of product may become entrapped in the seal of the vial during shipment and storage; if necessary, briefly centrifuge the vial on a tabletop centrifuge to dislodge any liquid in the cap.

AAA Biotech | Tel: +1 (619) 604-9440 | Fax: +1 (619) 604-9441 | contact@aaabiotech.com
Online datasheet: https://stage.aaabiotech.com/polyclonal/etnk1-antibody-immunohistochemistry-western-blot-elisa/302700