Rabbit anti-Human Trehalase Polyclonal Antibody | anti-TREH antibody

Trehalase antibody

CATALOG #	HOST	REACTIVITY	APPLICATIONS
AAA301584	**Rabbit**	**Human**	**Immunohistochemistry, Western Blot**

PRODUCT SYNONYMS

Trehalase; Polyclonal Antibody; Trehalase antibody; anti-TREH antibody

PRODUCT SPECIFICATIONS

Host	Rabbit
Reactivity	Human
Clonality	Polyclonal
Purity/Purification	Purified by antigen-affinity chromatography.
Form/Format	Supplied in 0.1M Tris-buffered saline with 10% Glycerol (pH7.0). 0.01% Thimerosal was added as a preservative.
Sequence Length	583
Applicable Applications for anti-TREH antibody	IHC (Immunohistochemistry), WB (Western Blot)
Immunogen Type	Recombinant protein
Immunogen Description	Recombinant protein fragment contain a sequence corresponding to a region within amino acids 7 and 255 of Trehalase
Target Name	Trehalase
Preparation and Storage	Store at -20 degree C for long term preservation (recommended). Store at 4 degree C for short term use.

IMAGES

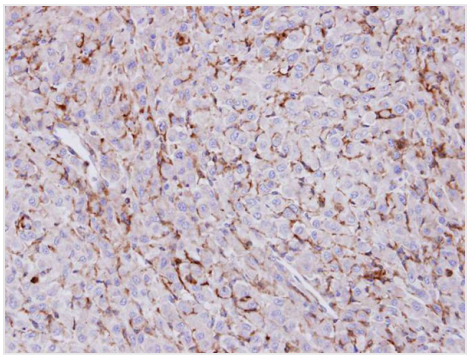

IHC (Immunohiostchemistry)
Immunohistochemical analysis of paraffin-embedded U87 xenograft, using Trehalase antibody at 1: 100 dilution.

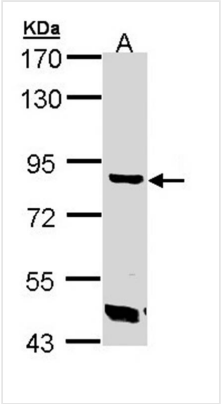

Application Data
Sample (30 ug of whole cell lysate)A: A431 7.5% SDS PAGEPrimary antibody diluted at 1: 1000

ADDITIONAL INFORMATION

Related Product Information for anti-TREH antibody	This gene encodes an enzyme that hydrolyses trehalose, a disaccharide formed from two glucose molecules found mainly in fungi, plants, and insects. A partial duplication of this gene is located adjacent to this locus on chromosome 11. [provided by RefSeq]
Product Categories/Family for anti-TREH antibody	Total protein Ab

NCBI AND UNIPROT INFORMATION

NCBI GI #	116284412
NCBI GeneID	11181
NCBI Accession #	NP_009111
NCBI GenBank Nucleotide #	NM_007180.2
Molecular Weight	62,941 Da
NCBI Official Full Name	trehalase isoform 1
NCBI Official Synonym Full Names	trehalase (brush-border membrane glycoprotein)
NCBI Official Symbol	TREH
NCBI Official Synonym Symbols	TRE; TREA
NCBI Protein Information	trehalase
UniProt Protein Name	Trehalase
UniProt Gene Name	**TREH**
UniProt Synonym Gene Names	TREA
UniProt Entry Name	TREA_HUMAN

For Research Use Only. Not for use in diagnostic or therapeutic procedures. Small volumes of product may become entrapped in the seal of the vial during shipment and storage; if necessary, briefly centrifuge the vial on a tabletop centrifuge to dislodge any liquid in the cap.

AAA Biotech | Tel: +1 (619) 604-9440 | Fax: +1 (619) 604-9441 | contact@aaabiotech.com
Online datasheet: https://stage.aaabiotech.com/polyclonal/trehalase-antibody-immunohistochemistry-western-blot-elisa/301584