Rabbit G3BP1 Polyclonal Antibody | anti-G3BP1 antibody

G3BP1 Polyclonal Antibody

CATALOG #	HOST	REACTIVITY	APPLICATIONS
AAA294862	**Rabbit**	**Human, Mouse, Monkey**	**Immunohistochemistry, Western Blot**

PRODUCT SYNONYMS

G3BP1; Polyclonal Antibody; G3BP1 Polyclonal Antibody; G3BP; Ras GTPase-activating protein-binding protein 1; G3BP-1; ATP-dependent DNA helicase VIII; hDH VIII; GAP SH3 domain-binding protein 1; anti-G3BP1 antibody

PRODUCT SPECIFICATIONS

Host	Rabbit
Reactivity	Human, Mouse, Monkey
Clonality	Polyclonal
Applicable Applications for anti-G3BP1 antibody	IHC (Immunohistochemistry), WB (Western Blot)
Preparation and Storage	Maintain refrigerated at 2-8 degree C for up to 2 weeks. For long term storage store at -20 degree C in small aliquots to prevent freeze-thaw cycles.

IMAGES

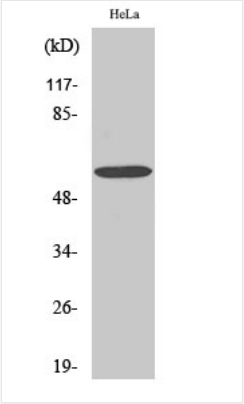

WB (Western Blot)
Dilution: Western Blot: 1/500 - 1/2000. Immunohistochemistry: 1/100 - 1/300. ELISA: 1/10000. Not yet tested in other applications.

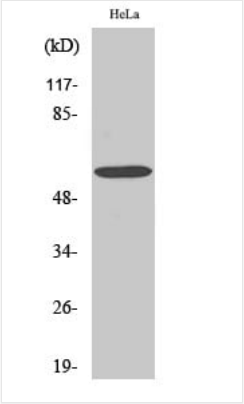

WB (Western Blot)
Dilution: Western Blot: 1/500 - 1/2000. Immunohistochemistry: 1/100 - 1/300. ELISA: 1/10000. Not yet tested in other applications.

ADDITIONAL INFORMATION

Related Product Information for anti-G3BP1 antibody	ATP- and magnesium-dependent helicase (PubMed:20180778).

NCBI AND UNIPROT INFORMATION

NCBI GI #	5031703
NCBI GeneID	10146
NCBI Accession #	NP_005745.1

NCBI GenBank Nucleotide #	NM_005754.2
UniProt Accession #	Q13283
Molecular Weight	52,164 Da
NCBI Official Full Name	ras GTPase-activating protein-binding protein 1
NCBI Official Synonym Full Names	GTPase activating protein (SH3 domain) binding protein 1
NCBI Official Symbol	G3BP1
NCBI Official Synonym Symbols	G3BP; HDH-VIII
NCBI Protein Information	ras GTPase-activating protein-binding protein 1; G3BP-1; GAP binding protein; ATP-dependent DNA helicase VIII; GAP SH3 domain-binding protein 1; RasGAP-associated endoribonuclease G3BP; Ras-GTPase-activating protein SH3-domain-binding protein
UniProt Protein Name	Ras GTPase-activating protein-binding protein 1
UniProt Gene Name	**G3BP1**
UniProt Synonym Gene Names	G3BP; G3BP-1; hDH VIII
UniProt Entry Name	G3BP1_HUMAN

For Research Use Only. Not for use in diagnostic or therapeutic procedures. Small volumes of product may become entrapped in the seal of the vial during shipment and storage; if necessary, briefly centrifuge the vial on a tabletop centrifuge to dislodge any liquid in the cap.

AAA Biotech | Tel: +1 (619) 604-9440 | Fax: +1 (619) 604-9441 | contact@aaabiotech.com
Online datasheet: https://stage.aaabiotech.com/polyclonal/g3bp1-antibody-immunohistochemistry-western-blot-elisa/294862