Rabbit BST-1 Polyclonal Antibody | anti-BST-1 antibody

BST-1 Polyclonal Antibody

CATALOG #	HOST	REACTIVITY	APPLICATIONS
AAA294334	**Rabbit**	**Human, Mouse, Rat, Monkey**	**Western Blot**

PRODUCT SYNONYMS

BST-1; Polyclonal Antibody; BST-1 Polyclonal Antibody; BST1; ADP-ribosyl cyclase 2; Bone marrow stromal antigen 1; Cyclic ADP-ribose hydrolase 2; cADPr hydrolase 2; CD antigen CD157; anti-BST-1 antibody

PRODUCT SPECIFICATIONS

Host	Rabbit
Reactivity	Human, Mouse, Rat, Monkey
Clonality	Polyclonal
Applicable Applications for anti-BST-1 antibody	WB (Western Blot)
Preparation and Storage	Maintain refrigerated at 2-8 degree C for up to 2 weeks. For long term storage store at -20 degree C in small aliquots to prevent freeze-thaw cycles.

IMAGES

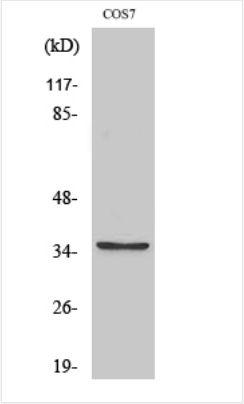

WB (Western Blot)
Dilution: Western Blot: 1/500 - 1/2000. ELISA: 1/40000. Not yet tested in other applications.

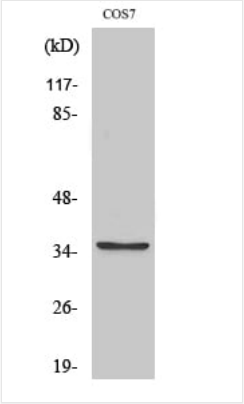

WB (Western Blot)
Dilution: Western Blot: 1/500 - 1/2000. ELISA: 1/40000. Not yet tested in other applications.

ADDITIONAL INFORMATION

Related Product Information for anti-BST-1 antibody	Synthesizes the second messagers cyclic ADP-ribose and nicotinate-adenine dinucleotide phosphate, the former a second messenger that elicits calcium release from intracellular stores. May be involved in pre-B-cell growth.

NCBI AND UNIPROT INFORMATION

NCBI GI #	168229159
NCBI GeneID	683
NCBI Accession #	NP_004325.2

NCBI GenBank Nucleotide #	NM_004334.2
UniProt Accession #	Q10588; Q5U0K0; Q96EN3; B2R6A2
Molecular Weight	35,724 Da
NCBI Official Full Name	ADP-ribosyl cyclase 2
NCBI Official Synonym Full Names	bone marrow stromal cell antigen 1
NCBI Official Symbol	BST1
NCBI Official Synonym Symbols	CD157
NCBI Protein Information	ADP-ribosyl cyclase 2; BST-1; cADPr hydrolase 2; NAD(+) nucleosidase; bone marrow stromal antigen 1; cyclic ADP-ribose hydrolase 2
UniProt Protein Name	ADP-ribosyl cyclase 2
UniProt Gene Name	**BST1**
UniProt Synonym Gene Names	BST-1
UniProt Entry Name	BST1_HUMAN

For Research Use Only. Not for use in diagnostic or therapeutic procedures. Small volumes of product may become entrapped in the seal of the vial during shipment and storage; if necessary, briefly centrifuge the vial on a tabletop centrifuge to dislodge any liquid in the cap.

AAA Biotech | Tel: +1 (619) 604-9440 | Fax: +1 (619) 604-9441 | contact@aaabiotech.com
Online datasheet: https://stage.aaabiotech.com/polyclonal/bst-1-antibody-western-blot-elisa/294334