Rabbit RGS10 Polyclonal Antibody | anti-RGS10 antibody

Anti-RGS10 Antibody

CATALOG #	HOST	REACTIVITY	APPLICATIONS
AAA292354	**Rabbit**	**Human, Mouse, Rat, Bovine**	**Immunohistochemistry, Western Blot**

PRODUCT SYNONYMS

RGS10; Polyclonal Antibody; Anti-RGS10 Antibody; Regulator of G-protein signaling 10; anti-RGS10 antibody

PRODUCT SPECIFICATIONS

Host	Rabbit
Reactivity	Human, Mouse, Rat, Bovine
Clonality	Polyclonal
Applicable Applications for anti-RGS10 antibody	IHC (Immunohistochemistry), WB (Western Blot)
Preparation and Storage	Maintain refrigerated at 2-8 degree C for up to 2 weeks. For long term storage store at -20 degree C in small aliquots to prevent freeze-thaw cycles.

IMAGES

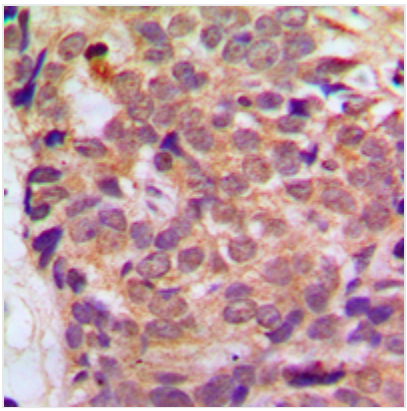

IHC (Immunohiostchemistry)
Dilution: WB: (1/500 - 1/1000), IH (1/100 - 1/200)Immunohistochemical analysis of RGS10 staining in human breast cancer formalin fixed paraffin embedded tissue section. The section was pre-treated using heat mediated antigen retrieval with sodium citrate buffer (pH 6.0). The section was then incubated with the antibody at room temperature and detected using an HRP conjugated compact polymer system. DAB was used as the chromogen. The section was then counterstained with haematoxylin and mounted with DPX.

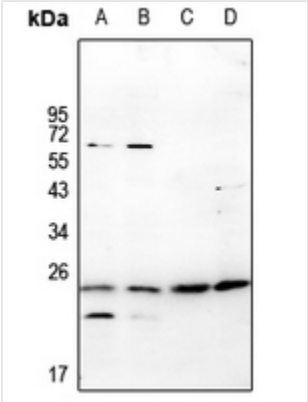

WB (Western Blot)
Dilution: WB (1/500 - 1/1000), IH (1/100 - 1/200)Western blot analysis of RGS10 expression in Jurkat (A), Myla2059 (B), Raw264.7 (C), PC12 (D) whole cell lysates.

ADDITIONAL INFORMATION

Related Product Information for anti-RGS10 antibody	Rabbit polyclonal antibody to RGS10 KLH-conjugated synthetic peptide encompassing a sequence within the center region of human RGS10. The exact sequence is proprietary.

NCBI AND UNIPROT INFORMATION

NCBI GI #	52694755

NCBI GeneID	6001
NCBI Accession #	NP_001005339.1
NCBI GenBank Nucleotide #	NM_001005339.1
UniProt Accession #	O43665; Q6IAZ6; Q96GN0; A8K408; B1AMR8
Molecular Weight	20 KD
NCBI Official Full Name	regulator of G-protein signaling 10 isoform a
NCBI Official Synonym Full Names	regulator of G-protein signaling 10
NCBI Official Symbol	RGS10
NCBI Protein Information	regulator of G-protein signaling 10; regulator of G-protein signalling 10
UniProt Protein Name	Regulator of G-protein signaling 10
UniProt Gene Name	**RGS10**
UniProt Synonym Gene Names	RGS10
UniProt Entry Name	RGS10_HUMAN

For Research Use Only. Not for use in diagnostic or therapeutic procedures. Small volumes of product may become entrapped in the seal of the vial during shipment and storage; if necessary, briefly centrifuge the vial on a tabletop centrifuge to dislodge any liquid in the cap.

AAA Biotech | Tel: +1 (619) 604-9440 | Fax: +1 (619) 604-9441 | contact@aaabiotech.com
Online datasheet: https://stage.aaabiotech.com/polyclonal/rgs10-antibody-immunohistochemistry-western-blot-elisa/292354