Rabbit anti-Human IL-28 Polyclonal Antibody | anti-IL-28 antibody

IL-28 Polyclonal Antibody

CATALOG #	HOST	REACTIVITY	APPLICATIONS
AAA29210	**Rabbit**	**Human**	**Western Blot, Immunohistochemistry**

PRODUCT SYNONYMS

IL-28; Polyclonal Antibody; IL-28 Polyclonal Antibody; IL28A; IFNL2; ZCYTO20; Interleukin-28A; IL-28A; Cytokine Zcyto20; Interferon lambda-2; IFN-lambda-2; anti-IL-28 antibody

PRODUCT SPECIFICATIONS

Host	Rabbit
Reactivity	Human
Clonality	Polyclonal
Applicable Applications for anti-IL-28 antibody	WB (Western Blot), IHC (Immunohistochemistry)
Preparation and Storage	Maintain refrigerated at 2-8 degree C for up to 2 weeks. For long term storage store at -20 degree C in small aliquots to prevent freeze-thaw cycles.

IMAGES

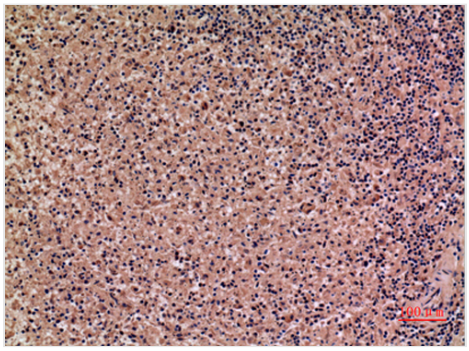

IHC (Immunohistchemistry)
Dilution: Western Blot: 1/500 - 1/2000. IHC-p: 1/100-1/300. ELISA: 1/20000. Not yet tested in other applications.

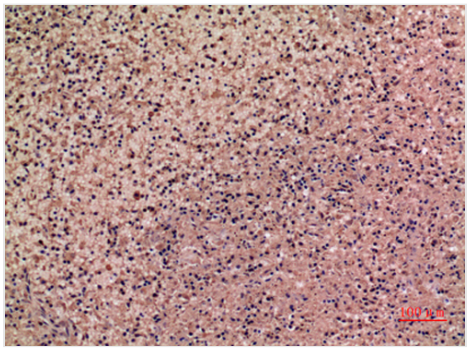

IHC (Immunohistochemistry)
Dilution: Western Blot: 1/500 - 1/2000. IHC-p: 1/100-1/300. ELISA: 1/20000. Not yet tested in other applications.

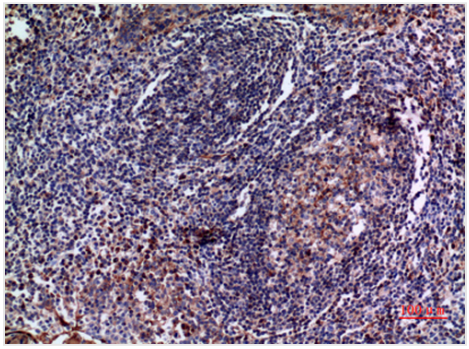

IHC (Immunohistochemistry-Paraffin)
Dilution: Western Blot: 1/500 - 1/2000. IHC-p: 1/100-1/300. ELISA: 1/20000. Not yet tested in other applications.

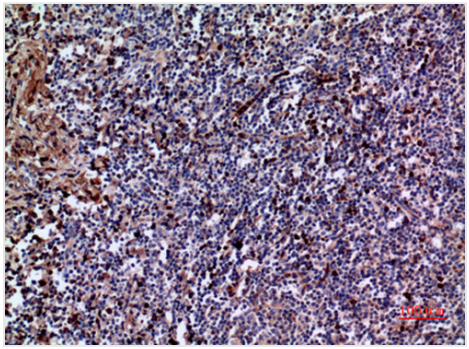

IHC (Immunohistochemistry-Paraffin)
Dilution: Western Blot: 1/500 - 1/2000. IHC-p: 1/100-1/300. ELISA: 1/20000. Not yet tested in other applications.

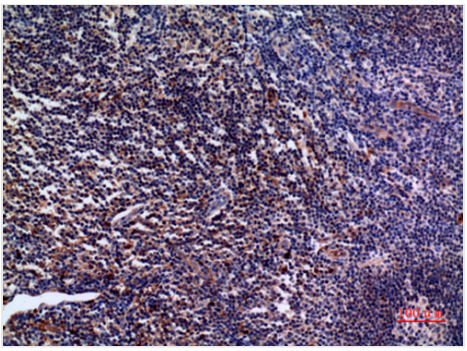

IHC (Immunohistochemistry-Paraffin)
Dilution: Western Blot: 1/500 - 1/2000. IHC-p: 1/100-1/300. ELISA: 1/20000. Not yet tested in other applications.

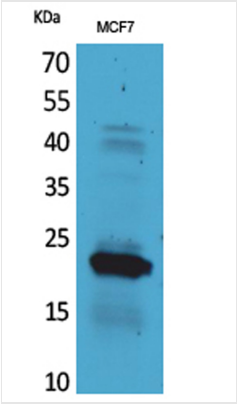

WB (Western Blot)
Dilution: Western Blot: 1/500 - 1/2000. IHC-p: 1/100-1/300. ELISA: 1/20000. Not yet tested in other applications.

ADDITIONAL INFORMATION

Related Product Information for anti-IL-28 antibody	Cytokine with antiviral, antitumour and immunomodulatory activities. Plays a critical role in the antiviral host defense, predominantly in the epithelial tissues. Acts as a ligand for the heterodimeric class II cytokine receptor composed of IL10RB and IFNLR1, and receptor engagement leads to the activation of the JAK/STAT signaling pathway resulting in the expression of IFN- stimulated genes (ISG), which mediate the antiviral state. Has a restricted receptor distribution and therefore restricted targets: is primarily active in epithelial cells and this cell type-selective action is because of the epithelial cell-specific expression of its receptor IFNLR1. Seems not to be essential for early virus-activated host defense in vaginal infection, but plays an important role in Toll-like receptor (TLR)-induced antiviral defense. Plays a significant role in the antiviral immune defense in the intestinal epithelium. Exerts an immunomodulatory effect by up-regulating MHC class I antigen expression.

NCBI AND UNIPROT INFORMATION

NCBI GI #	26024321
NCBI GeneID	282616
NCBI Accession #	NP_742150.1
NCBI GenBank Nucleotide #	NM_172138.1
UniProt Accession #	Q8IZJ0; Q45KQ8; Q6VN55; Q8IWL7
Molecular Weight	22,288 Da
NCBI Official Full Name	interferon lambda-2
NCBI Official Synonym Full Names	interferon, lambda 2
NCBI Official Symbol	IFNL2
NCBI Official Synonym Symbols	IL28A; IL-28A
NCBI Protein Information	interferon lambda-2; IFN-lambda-2; interleukin-28A; cytokine Zcyto20; interferon lambda 2; interferon-lambda 2; interleukin 28A (interferon, lambda 2)
UniProt Protein Name	Interferon lambda-2
UniProt Gene Name	**IFNL2**
UniProt Synonym Gene Names	IL28A; ZCYTO20; IFN-lambda-2; IL-28A
UniProt Entry Name	IFNL2_HUMAN

For Research Use Only. Not for use in diagnostic or therapeutic procedures. Small volumes of product may become entrapped in the seal of the vial during shipment and storage; if necessary, briefly centrifuge the vial on a tabletop centrifuge to dislodge any liquid in the cap.