Rabbit SMAD1 Polyclonal Antibody | anti-SMAD1 antibody

Anti-SMAD1 Antibody

CATALOG #	HOST	REACTIVITY	APPLICATIONS
AAA291051	**Rabbit**	**Human, Mouse, Rat**	**Immunohistochemistry, Western Blot**

PRODUCT SYNONYMS

SMAD1; Polyclonal Antibody; Anti-SMAD1 Antibody; BSP1; MADH1; MADR1; Mothers against decapentaplegic homolog 1; MAD homolog 1; Mothers against DPP homolog 1; JV4-1; Mad-related protein 1; SMAD family member 1; SMAD 1; Smad1; hSMAD1; Transforming growth factor-beta-signaling protein 1; BSP-1; SMAD5; MADH5; Mothers against decapentaplegic homolog 5; MAD homolog 5; Mothers against DPP homolog 5; JV5-1; SMAD family member 5; SMAD 5; Smad5; hSmad5; SMAD9; MADH6; MADH9; Mothers against decapentaplegic homolog 9; MAD homolog 9; Mothers against DPP homolog 9; Madh6; SMAD family member 9; SMAD 9; Smad9; anti-SMAD1 antibody

PRODUCT SPECIFICATIONS

Host	Rabbit
Reactivity	Human, Mouse, Rat
Clonality	Polyclonal
Applicable Applications for anti-SMAD1 antibody	IHC (Immunohistochemistry), WB (Western Blot)
Preparation and Storage	Maintain refrigerated at 2-8 degree C for up to 2 weeks. For long term storage store at -20 degree C in small aliquots to prevent freeze-thaw cycles.

IMAGES

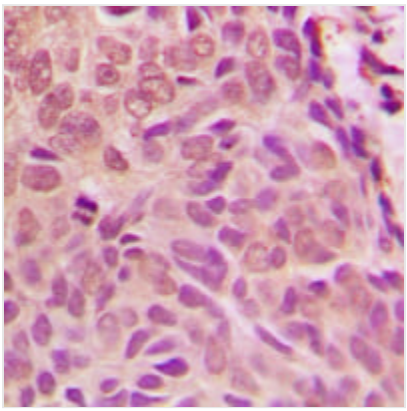

IHC (Immunohiostchemistry)
Dilution: IH 1/50 - 1/200Immunohistochemical analysis of SMAD1 staining in human breast cancer formalin fixed paraffin embedded tissue section. The section was pre-treated using heat mediated antigen retrieval with sodium citrate buffer (pH 6.0). The section was then incubated with the antibody at room temperature and detected using an HRP conjugated compact polymer system. DAB was used as the chromogen. The section was then counterstained with haematoxylin and mounted with DPX.

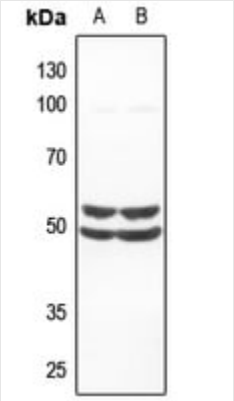

WB (Western Blot)
Dilution: WB 1/500 - 1/1000Western blot analysis of SMAD1 expression in A375 (A), H460 (B) whole cell lysates.

ADDITIONAL INFORMATION

Related Product Information for anti-SMAD1 antibody	Rabbit polyclonal antibody to SMAD1

NCBI AND UNIPROT INFORMATION

NCBI GI #	51173727
NCBI GeneID	4086
NCBI Accession #	NP_001003688.1
NCBI GenBank Nucleotide #	NM_001003688.1
UniProt Accession #	Q15797; Q16636; A8KAJ0; D3DNZ9
Molecular Weight	52,260 Da
NCBI Official Full Name	mothers against decapentaplegic homolog 1
NCBI Official Synonym Full Names	SMAD family member 1
NCBI Official Symbol	SMAD1
NCBI Official Synonym Symbols	BSP1; JV41; BSP-1; JV4-1; MADH1; MADR1
NCBI Protein Information	mothers against decapentaplegic homolog 1; MAD homolog 1; Mad-related protein 1; TGF-beta signaling protein 1; mothers against DPP homolog 1; SMAD, mothers against DPP homolog 1; MAD, mothers against decapentaplegic homolog 1; transforming growth factor-b
UniProt Protein Name	Mothers against decapentaplegic homolog 1
UniProt Gene Name	**SMAD1**
UniProt Synonym Gene Names	BSP1; MADH1; MADR1; MAD homolog 1; Mothers against DPP homolog 1; SMAD 1; Smad1; hSMAD1; BSP-1
UniProt Entry Name	SMAD1_HUMAN

For Research Use Only. Not for use in diagnostic or therapeutic procedures. Small volumes of product may become entrapped in the seal of the vial during shipment and storage; if necessary, briefly centrifuge the vial on a tabletop centrifuge to dislodge any liquid in the cap.

AAA Biotech | Tel: +1 (619) 604-9440 | Fax: +1 (619) 604-9441 | contact@aaabiotech.com
Online datasheet: https://stage.aaabiotech.com/polyclonal/smad1-antibody-immunohistochemistry-western-blot-elisa/291051