Rabbit anti-Human, Mouse TERF2IP Polyclonal Antibody | anti-TERF2IP antibody

TERF2IP Rabbit pAb

CATALOG #	HOST	REACTIVITY	APPLICATIONS
AAA280514	**Rabbit**	**Human, Mouse**	**Immunofluorescence, Immunohistochemistry, Western Blot**

PRODUCT SYNONYMS

TERF2IP; Polyclonal Antibody; TERF2IP Rabbit pAb; anti-TERF2IP antibody

PRODUCT SPECIFICATIONS

Host	Rabbit
Reactivity	Human, Mouse
Clonality	Polyclonal
Isotype	IgG
Purity/Purification	Affinity Purification
Form/Format	PBS with 0.02% sodium azide, 50% glycerol, pH7.3.
Sequence Length	399
Applicable Applications for anti-TERF2IP antibody	IF (Immunofluorescence), IHC (Immunohistochemistry), WB (Western Blot)
Immunogen	Recombinant fusion protein containing a sequence corresponding to amino acids 1-280 of human TERF2IP (NP_061848.2).
Preparation and Storage	Store at -20 degree C. Avoid freeze / thaw cycles.

IMAGES

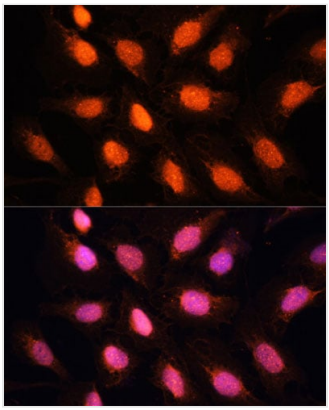

IF (Immunofluorescence)
Immunofluorescence analysis of U2OScells using TERF2IP antibody (AAA280514) at dilution of 1:100. Blue: DAPI fornuclear staining.

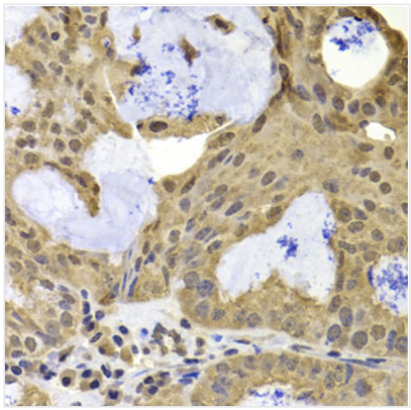

IHC (Immunohiostchemistry)
Immunohistochemistry of paraffin-embedded human oophoroma using TERF2IP antibody (AAA280514) at dilution of 1:100 (40x lens).

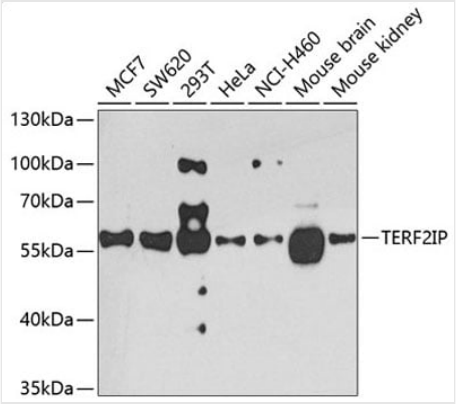

WB (Western Blot)
Western blot analysis of extracts of various cell lines, using TERF2I Pantibody (AAA280514) at 1:1000 dilution.Secondary antibody: HRP Goat Anti-Rabbit IgG (H+L) at 1:10000 dilution.Lysates/proteins: 25ug per lane.Blocking buffer: 3% nonfat dry milk in TBST.Detection: ECL Basic Kit.Exposure time: 90s

ADDITIONAL INFORMATION

Related Product Information for anti-TERF2IP antibody	The gene encodes a protein that is part of a complex involved in telomere length regulation. Pseudogenes are present on chromosomes 5 and 22.

NCBI AND UNIPROT INFORMATION

NCBI GI #	52627149
NCBI Accession #	NP_061848.2
NCBI GenBank Nucleotide #	NM_018975.3
UniProt Accession #	Q9NYB0; Q4W4Y2; Q8WYZ3; Q9NWR2; B4DQN4

For Research Use Only. Not for use in diagnostic or therapeutic procedures. Small volumes of product may become entrapped in the seal of the vial during shipment and storage; if necessary, briefly centrifuge the vial on a tabletop centrifuge to dislodge any liquid in the cap.

AAA Biotech | Tel: +1 (619) 604-9440 | Fax: +1 (619) 604-9441 | contact@aaabiotech.com
Online datasheet: https://stage.aaabiotech.com/polyclonal/terf2ip-antibody-immunofluorescence-immunohistochemistry-western-blot-elisa/280514