Rabbit anti-Human, Mouse BIRC5 Polyclonal Antibody | anti-BIRC5 antibody

BIRC5 Polyclonal Antibody

CATALOG #	HOST	REACTIVITY	APPLICATIONS
AAA279646	**Rabbit**	**Human, Mouse**	**Immunofluorescence, Immunohistochemistry, Western Blot**

PRODUCT SYNONYMS

BIRC5; Polyclonal Antibody; BIRC5 Polyclonal Antibody; API4; EPR-1; anti-BIRC5 antibody

PRODUCT SPECIFICATIONS

Host	Rabbit
Reactivity	Human, Mouse
Clonality	Polyclonal
Isotype	IgG
Purity/Purification	Affinity Purification
Form/Format	PBS with 0.09% Sodium azide,50% glycerol,pH7.3.
Concentration	1mg/ml (varies by lot)
Sequence Length	142
Applicable Applications for anti-BIRC5 antibody	IF (Immunofluorescence), IHC (Immunohistochemistry), WB (Western Blot)
Species	Human
Immunogen	Recombinant Protein
Immunogen	Recombinant Protein of human BIRC5
Calculated Molecular Weight	16kDa
Preparation and Storage	Store at -20 degree C (regular) or -80 degree C (long term). Avoid freeze / thaw cycles. Buffer: PBS with 0.02% sodium azide, 50% glycerol, pH7.3.

IMAGES

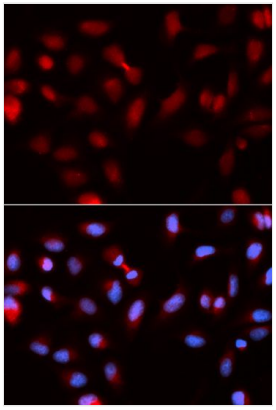

IF (Immunofluorescence)
Immunofluorescence analysis of U2OS cells using BIRC5 antibody. Blue: DAPI for nuclear staining.

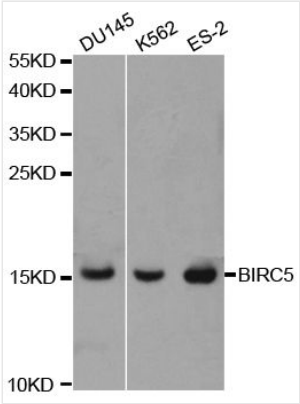

WB (Western Blot)
Western blot analysis of extracts of various cell lines, using BIRC5 antibody at 1:1000 dilution.Secondary antibody: HRP Goat Anti-Rabbit IgG (H+L) at 1:10000 dilution.Lysates/proteins: 25ug per lane.Blocking buffer: 3% nonfat dry milk in TBST.Detection: ECL Basic Kit.Exposure time: 90s.

ADDITIONAL INFORMATION

Related Product Information for anti-BIRC5 antibody	This gene is a member of the inhibitor of apoptosis (IAP) gene family, which encode negative regulatory proteins that prevent apoptotic cell death. IAP family members usually contain multiple baculovirus IAP repeat (BIR) domains, but this gene encodes proteins with only a single BIR domain. The encoded proteins also lack a C-terminus RING finger domain. Gene expression is high during fetal development and in most tumors, yet low in adult tissues. Alternatively spliced transcript variants encoding distinct isoforms have been found for this gene.
Product Categories/Family for anti-BIRC5 antibody	Polyclonal

NCBI AND UNIPROT INFORMATION

NCBI GI #	380865472
NCBI GeneID	332
UniProt Accession #	O15392; Q2I3N8; Q4VGX0; Q53F61; Q5MGC6; Q6FHL2; Q75SP2; Q9P2W8; A2SUH6; B2R4R1
Molecular Weight	142
NCBI Official Full Name	Baculoviral IAP repeat-containing protein 5
NCBI Official Synonym Full Names	baculoviral IAP repeat containing 5
NCBI Official Symbol	BIRC5
NCBI Official Synonym Symbols	API4; EPR-1
NCBI Protein Information	baculoviral IAP repeat-containing protein 5; apoptosis inhibitor 4; survivin variant 3 alpha; apoptosis inhibitor survivin
UniProt Protein Name	Baculoviral IAP repeat-containing protein 5
UniProt Gene Name	**BIRC5**
UniProt Synonym Gene Names	API4; IAP4
UniProt Entry Name	BIRC5_HUMAN

For Research Use Only. Not for use in diagnostic or therapeutic procedures. Small volumes of product may become entrapped in the seal of the vial during shipment and storage; if necessary, briefly centrifuge the vial on a tabletop centrifuge to dislodge any liquid in the cap.

AAA Biotech | Tel: +1 (619) 604-9440 | Fax: +1 (619) 604-9441 | contact@aaabiotech.com
Online datasheet: https://stage.aaabiotech.com/polyclonal/birc5-antibody-immunofluorescence-immunohistochemistry-western-blot-elisa/279646