Mouse anti-Human CD66A Monoclonal Antibody | anti-CD66A antibody

CD66A Antibody

CATALOG #	HOST	REACTIVITY	APPLICATIONS
AAA27936	**Mouse**	**Human**	**ELISA, Immunohistochemistry, Flow Cytometry, Functional Assay**

PRODUCT SYNONYMS

CD66A; Monoclonal Antibody; CD66A Antibody; CEACAM1; BGP; BGP1; BGPI; anti-CD66A antibody

PRODUCT SPECIFICATIONS

Host	Mouse
Reactivity	Human
Clonality	Monoclonal
Isotype	IgG2b
Clone Number	7B9G3
Form/Format	Purified antibody in PBS with 0.05% sodium azide
Sequence Positions	Extra (65-201)
Applicable Applications for anti-CD66A antibody	ELISA, IHC (Immunohistochemistry), FCM/FACS (Flow Cytometry)
Application Notes	ELISA: 1/10000 IHC-P: 1/200-1/1000 Flow Cyometry (FCM): 1/200-1/400
Immunogen	Purified recombinant fragment of human CD66A (AA: extra 65-201) expressed in E. Coli.
Preparation and Storage	This product will ship in a box containing blue ice at a temperature of 4 degree C.

IMAGES

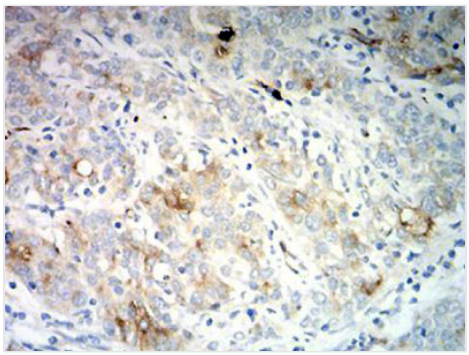

IHC (Immunohistochemistry)
Immunohistochemical analysis of paraffin-embedded cervical cancer tissues using CD66A mouse mAb with DAB staining.

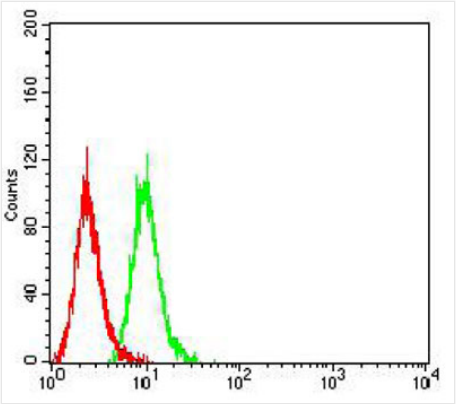

FCM (Flow Cytometry)
Flow cytometric analysis of Hela cells using CD66A mouse mAb (green) and negative control (red).

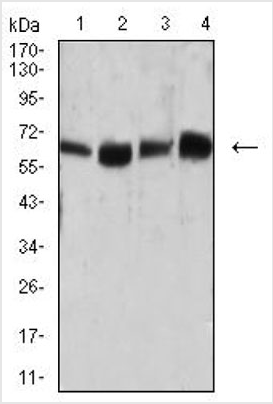

WB (Western Blot)
Western blot analysis using CD66A mouse mAb against HepG2 (1),SK-MES-1 (2), Hela (3),and A549 (4) cell lysate.

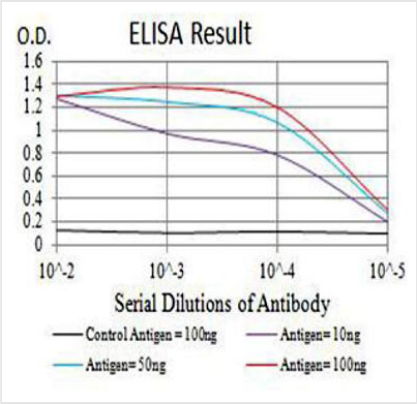

ELISA
Black line: Control Antigen (100 ng);Purple line: Antigen (10ng);Blue line: Antigen (50 ng);Red line:Antigen (100 ng

NCBI AND UNIPROT INFORMATION

NCBI GeneID	634
Molecular Weight	57.6kDa

For Research Use Only. Not for use in diagnostic or therapeutic procedures. Small volumes of product may become entrapped in the seal of the vial during shipment and storage; if necessary, briefly centrifuge the vial on a tabletop centrifuge to dislodge any liquid in the cap.

AAA Biotech | Tel: +1 (619) 604-9440 | Fax: +1 (619) 604-9441 | contact@aaabiotech.com
Online datasheet: https://stage.aaabiotech.com/monoclonal/cd66a-antibody-clone-7b9g3-immunohistochemistry-flow-cytometry-elisa/27936