AXL recombinant antibody

AXL Recombinant Monoclonal Antibody

CATALOG #	HOST	REACTIVITY	APPLICATIONS
AAA279307	**HEK293F Cell**	**Human**	**ELISA**

PRODUCT SYNONYMS

AXL; Monoclonal Recombinant Antibody; AXL Recombinant Monoclonal Antibody; Adhesion related kinase antibody; AI323647 antibody; Ark antibody; Axl antibody; AXL oncogene antibody; AXL receptor tyrosine kinase antibody; AXL transforming gene antibody; AXL transforming sequence/gene antibody; EC 2.7.10.1 antibody; JTK11 antibody; Oncogene AXL antibody; Tyro7 antibody; Tyrosine protein kinase receptor UFO antibody; Tyrosine-protein kinase receptor UFO antibody; UFO antibody; UFO_HUMAN antibody$; AXL recombinant antibody

PRODUCT SPECIFICATIONS

Host	HEK293F Cell
Reactivity	Human
Clonality	Monoclonal
Isotype	hIgG1
Clone Number	6G10
Purity/Purification	Affinity-chromatography
Form/Format	Liquid; Preservative: 0.03% Proclin 300 Constituents: 50% Glycerol, 0.01M PBS, PH 7.4
Applicable Applications for AXL recombinant antibody	ELISA
Antigen Species	Human
Antigen	Recombinant Human AXL protein
Conjugation	Non-conjugated
Research Area	Cancer, Cell biology, Tags & Cell Markers, Signal transduction
Preparation and Storage	Upon receipt, store at -20 degree C or -80 degree C. Avoid repeated freeze.

IMAGES

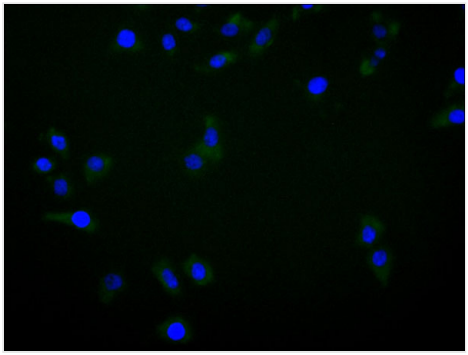

IF (Immunofluorescence)
Immunofluorescence staining of Hela cell with AAA279307 at 1:30, counter-
stained with DAPI. The cells were fixed in 4% formaldehyde and blocked in 10% normal Goat Serum. The cells were then incubated with the antibody overnight at 4C. The secondary antibody was FITC-conjugated AffiniPure Goat Anti-Human IgG(H+L).

NCBI AND UNIPROT INFORMATION

NCBI GI #	21536468
NCBI GeneID	558
NCBI Accession #	NP_001690.2
NCBI GenBank Nucleotide #	NM_001699.4
UniProt Accession #	P30530; Q8N5L2; Q9UD27
Molecular Weight	99kDa
NCBI Official Full Name	tyrosine-protein kinase receptor UFO isoform 2
NCBI Official Synonym Full Names	AXL receptor tyrosine kinase
NCBI Official Symbol	AXL
NCBI Official Synonym Symbols	UFO; JTK11
NCBI Protein Information	tyrosine-protein kinase receptor UFO; AXL oncogene; oncogene AXL; AXL transforming sequence/gene
UniProt Protein Name	Tyrosine-protein kinase receptor UFO
UniProt Gene Name	**AXL**
UniProt Synonym Gene Names	UFO
UniProt Entry Name	UFO_HUMAN

For Research Use Only. Not for use in diagnostic or therapeutic procedures. Small volumes of product may become entrapped in the seal of the vial during shipment and storage; if necessary, briefly centrifuge the vial on a tabletop centrifuge to dislodge any liquid in the cap.

AAA Biotech | Tel: +1 (619) 604-9440 | Fax: +1 (619) 604-9441 | contact@aaabiotech.com
Online datasheet: https://stage.aaabiotech.com/monoclonal/axl-recombinant-antibody-clone-6g10-elisa/279307