Rabbit TPCN2 Polyclonal Antibody | anti-TPCN2 antibody

TPCN2 Polyclonal Antibody

CATALOG #	HOST	REACTIVITY	APPLICATIONS
AAA268827	**Rabbit**	**Reacts with: Human, Mus.Predicted: Rat. Other species not tested.**	**Western Blot, Immunohistochemistry, ELISA**

PRODUCT SYNONYMS

TPCN2; Polyclonal Antibody; TPCN2 Polyclonal Antibody; TPC2; SHEP10; FLJ41094; anti-TPCN2 antibody

PRODUCT SPECIFICATIONS

Host	Rabbit
Reactivity	Reacts with: Human, Mus. Predicted: Rat. Other species not tested.
Clonality	Polyclonal
Isotype	IgG
Purity/Purification	Purified by antigen affinity column.
Form/Format	Antibody solution in 1% BSA and 0.02% NaN3.
Concentration	0.5mg/ml (varies by lot)
Sequence Length	752
Applicable Applications for anti-TPCN2 antibody	WB (Western Blot), IHC (Immunohistochemistry), ELISA
Immunogen	A peptide corresponding to N terminal of human TPCN2 protein.
Preparation and Storage	Store immediately at-20 degree C upon receipt. Avoid repeating freeze-thaw cycles.

IMAGES

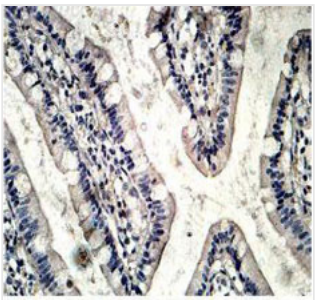

Immunohistochemical staining of formalin-fixed paraffin-embedded fetal small intestine showing cytoplasmic staining with anti-Tpcn2 antibody at a dilution of 1/100.

IHC (Immunohiostchemistry)

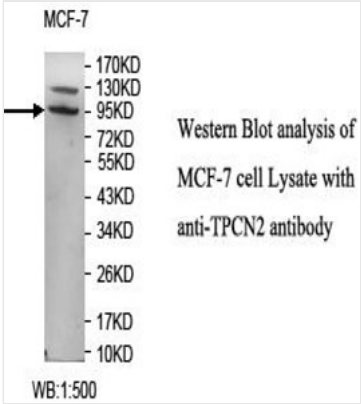

WB (Western Blot)

NCBI AND UNIPROT INFORMATION

NCBI GI #	157502181
NCBI GeneID	219931

NCBI Accession #	NP_620714.2
NCBI GenBank Nucleotide #	NP_620714.2
UniProt Accession #	Q8NHX9
NCBI Official Full Name	two pore calcium channel protein 2
NCBI Official Synonym Full Names	two pore segment channel 2
NCBI Official Symbol	TPCN2
NCBI Official Synonym Symbols	TPC2; SHEP10
NCBI Protein Information	two pore calcium channel protein 2
UniProt Protein Name	Two pore calcium channel protein 2
UniProt Gene Name	**TPCN2**
UniProt Synonym Gene Names	TPC2
UniProt Entry Name	TPC2_HUMAN

For Research Use Only. Not for use in diagnostic or therapeutic procedures. Small volumes of product may become entrapped in the seal of the vial during shipment and storage; if necessary, briefly centrifuge the vial on a tabletop centrifuge to dislodge any liquid in the cap.

AAA Biotech | Tel: +1 (619) 604-9440 | Fax: +1 (619) 604-9441 | contact@aaabiotech.com
Online datasheet: https://stage.aaabiotech.com/polyclonal/tpcn2-antibody-western-blot-immunohistochemistry-elisa/268827