Rabbit ATHL1 Polyclonal Antibody | anti-ATHL1 antibody

ATHL1 Antibody

CATALOG #	HOST	REACTIVITY	APPLICATIONS
AAA268103	**Rabbit**	**HumanPredicted: Mouse, Rat**	**Immunohistochemistry, Western Blot, ELISA**

PRODUCT SYNONYMS

ATHL1; Polyclonal Antibody; ATHL1 Antibody; anti-ATHL1 antibody

PRODUCT SPECIFICATIONS

Host	Rabbit
Reactivity	Human Predicted: Mouse, Rat
Clonality	Polyclonal
Form/Format	Purified by protein affinity column containing 1% BSA and 0.02% NaN3
Sequence Length	710
Applicable Applications for anti-ATHL1 antibody	IHC (Immunohistochemistry), WB (Western Blot), ELISA
Preparation and Storage	Already reconstituted in 200ul sterile H2O. The antibody is stable for at least one year when stored at-20 degree C after reconstitution. Avoid repeated freeze/defrost cycles.

IMAGES

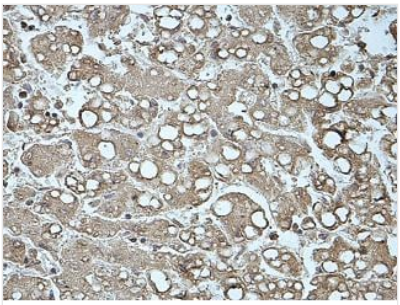

Immunohistochemical staining of formalin-fixed paraffin-embedded fetal liver showing cytoplasmic staining with anti-ATHL1 antibody at a dilution of 1/100

Application Data

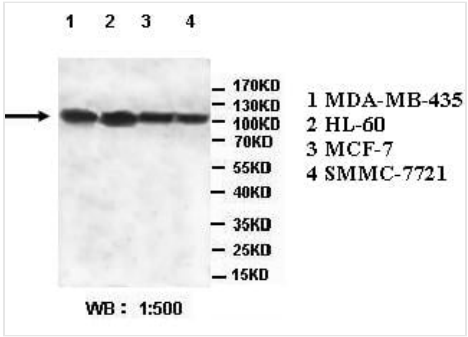

Application Data

ADDITIONAL INFORMATION

Related Product Information for anti-ATHL1 antibody	Rabbit polyclonal ATHL1(1) antibody was raised against a recombinate human ATHL1 protein 380-560aa (BC109257).
References	(1) Oh, J.H., Yang, J.O., Hahn, Y., et al. Transcriptome analysis of human gastric cancer. Mamm. Genome 16 (12), 942-954 (2005).

NCBI AND UNIPROT INFORMATION

NCBI GI #	971825794
NCBI GeneID	422991
NCBI Accession #	NP_001305330.1
NCBI GenBank Nucleotide #	NM_001318401.1
Molecular Weight	79,440 Da
NCBI Official Full Name	protein-glucosylgalactosylhydroxylysine glucosidase
NCBI Official Synonym Full Names	protein-glucosylgalactosylhydroxylysine glucosidase
NCBI Official Symbol	PGGHG
NCBI Official Synonym Symbols	ATHL1
NCBI Protein Information	protein-glucosylgalactosylhydroxylysine glucosidase; acid trehalase-like protein 1
UniProt Protein Name	Protein-glucosylgalactosylhydroxylysine glucosidase
UniProt Gene Name	**PGGHG**

For Research Use Only. Not for use in diagnostic or therapeutic procedures. Small volumes of product may become entrapped in the seal of the vial during shipment and storage; if necessary, briefly centrifuge the vial on a tabletop centrifuge to dislodge any liquid in the cap.

AAA Biotech | Tel: +1 (619) 604-9440 | Fax: +1 (619) 604-9441 | contact@aaabiotech.com
Online datasheet: https://stage.aaabiotech.com/polyclonal/athl1-antibody-immunohistochemistry-western-blot-elisa/268103