Rabbit ATG3 Polyclonal Antibody | anti-ATG3 antibody

ATG3 Antibody

CATALOG #	HOST	REACTIVITY	APPLICATIONS
AAA268091	**Rabbit**	**Human, MousePredicted: Rat**	**Immunohistochemistry, Western Blot, ELISA**

PRODUCT SYNONYMS

ATG3; Polyclonal Antibody; ATG3 Antibody; anti-ATG3 antibody

PRODUCT SPECIFICATIONS

Host	Rabbit
Reactivity	Human, Mouse Predicted: Rat
Clonality	Polyclonal
Form/Format	Purified by protein affinity column containing 1% BSA and 0.02% NaN3
Sequence Length	124
Applicable Applications for anti-ATG3 antibody	IHC (Immunohistochemistry), WB (Western Blot), ELISA
Preparation and Storage	Already reconstituted in 200ul sterile H2O. The antibody is stable for at least one year when stored at-20 degree C after reconstitution. Avoid repeated freeze/defrost cycles.

IMAGES

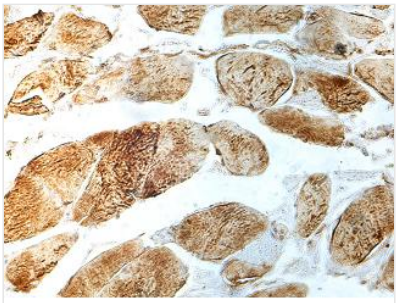

Immunohistochemical staining of formalin-fixed paraffin-embedded fetal muscle showing cytoplasmic staining with anti-ATG3 antibody at a dilution of 1/100

Application Data

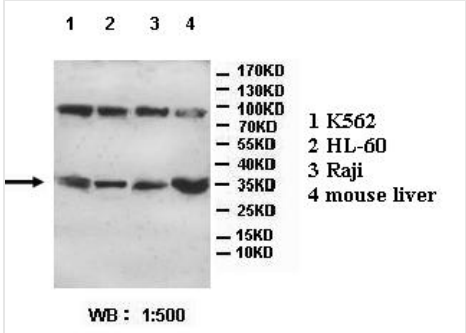

Application Data

ADDITIONAL INFORMATION

Related Product Information for anti-ATG3 antibody	Rabbit polyclonal ATG3 (1) antibody was raised against a recombinate human ATG3 protein 47-222aa (BC024221).
References	(1) Oral, O., Oz-Arslan, D., Itah, Z., et al. Cleavage of Atg3 protein by caspase-8 regulates autophagy during receptor-activated cell death. Apoptosis 17 (8), 810-820 (2012).

NCBI AND UNIPROT INFORMATION

NCBI GI #	958796223
Molecular Weight	14,052 Da
NCBI Official Full Name	ATG3, partial
UniProt Protein Name	ATG3
UniProt Gene Name	**ATG3**

For Research Use Only. Not for use in diagnostic or therapeutic procedures. Small volumes of product may become entrapped in the seal of the vial during shipment and storage; if necessary, briefly centrifuge the vial on a tabletop centrifuge to dislodge any liquid in the cap.

AAA Biotech | Tel: +1 (619) 604-9440 | Fax: +1 (619) 604-9441 | contact@aaabiotech.com
Online datasheet: https://stage.aaabiotech.com/polyclonal/atg3-antibody-immunohistochemistry-western-blot-elisa/268091