Rabbit NDST1 Polyclonal Antibody | anti-NDST1 antibody

NDST1 Antibody

CATALOG #	HOST	REACTIVITY	APPLICATIONS
AAA268052	**Rabbit**	**HumanPredicted: Mouse, Rat**	**Immunohistochemistry, Western Blot, ELISA**

PRODUCT SYNONYMS

NDST1; Polyclonal Antibody; NDST1 Antibody; anti-NDST1 antibody

PRODUCT SPECIFICATIONS

Host	Rabbit
Reactivity	Human Predicted: Mouse, Rat
Clonality	Polyclonal
Form/Format	Purified by peptide affinity column containing 1% BSA and 0.02% NaN3
Sequence Length	889
Applicable Applications for anti-NDST1 antibody	IHC (Immunohistochemistry), WB (Western Blot), ELISA
Preparation and Storage	Already reconstituted in 200ul sterile H2O. The antibody is stable for at least one year when stored at-20 degree C after reconstitution. Avoid repeated freeze/defrost cycles.

IMAGES

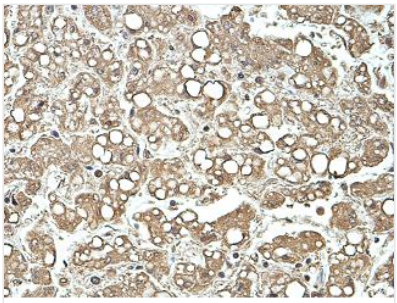

Immunohistochemical staining of formalin-fixed paraffin-embedded fetal liver showing cytoplasmic staining with anti-NDST1 antibody at a dilution of 1/100

Application Data

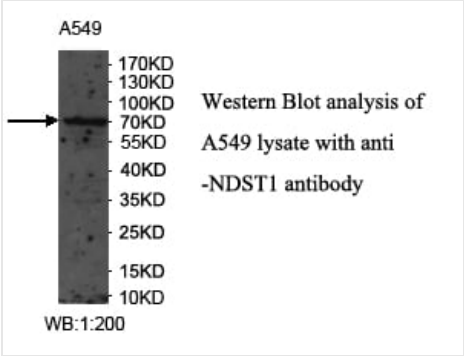

Application Data

ADDITIONAL INFORMATION

Related Product Information for anti-NDST1 antibody	Rabbit polyclonal NDST1(1) antibody was raised against a peptide from the intermediate residues of human NDST1 protein.
References	(1) Yoshida, T., Kato, K., Yokoi, K., et al. Association of genetic variants with hemorrhagic stroke in Japanese individuals. Int. J. Mol. Med. 25 (4), 649-656 (2010).

NCBI AND UNIPROT INFORMATION

NCBI GI #	958199207
Molecular Weight	101,048 Da
NCBI Official Full Name	NDST1
UniProt Protein Name	NDST1
UniProt Gene Name	**NDST1**

For Research Use Only. Not for use in diagnostic or therapeutic procedures. Small volumes of product may become entrapped in the seal of the vial during shipment and storage; if necessary, briefly centrifuge the vial on a tabletop centrifuge to dislodge any liquid in the cap.

AAA Biotech | Tel: +1 (619) 604-9440 | Fax: +1 (619) 604-9441 | contact@aaabiotech.com
Online datasheet: https://stage.aaabiotech.com/polyclonal/ndst1-antibody-immunohistochemistry-western-blot-elisa/268052