EPG5 Polyclonal Antibody | anti-EPG5 antibody

EPG5 Rabbit Polyclonal Antibody (21-120)

CATALOG #	REACTIVITY	APPLICATIONS
AAA267849	**Human, Rat, Mouse**	**Immunohistochemistry, Western Blot**

PRODUCT SYNONYMS

EPG5; Polyclonal Antibody; EPG5 Rabbit Polyclonal Antibody (21-120); Ectopic P granules autophage protein 5 homolog antibody; HEEW1 antibody; hEPG5 antibody; anti-EPG5 antibody

PRODUCT SPECIFICATIONS

Reactivity	Human, Rat, Mouse
Clonality	Polyclonal
Isotype	IgG
Specificity	Antibody can detects endogenous EPG5 protein.
Form/Format	Affinity Purified IgG, PBS, pH 7.4, containing 0.02% sodium azide as Preservative and 50% Glycerol.
Sequence Length	2579
Applicable Applications for anti-EPG5 antibody	IHC (Immunohistochemistry), WB (Western Blot)
Preparation and Storage	Store at-20 degree C for 1 year. Do not aliquot the antibody.

IMAGES

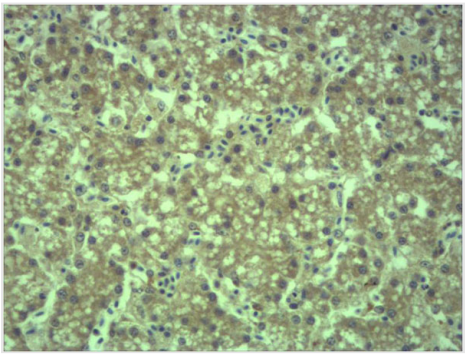

WB (Western Blot)
Western blot analysis of Rat Liver Tissue with EPG5 Rabbit pAb E12-349 diluted at 1:2, 000. Immunohistochemical analysis of paraffin-embedded Mouse Liver Tissue using EPG5 Rabbit pAb diluted at 1:500.

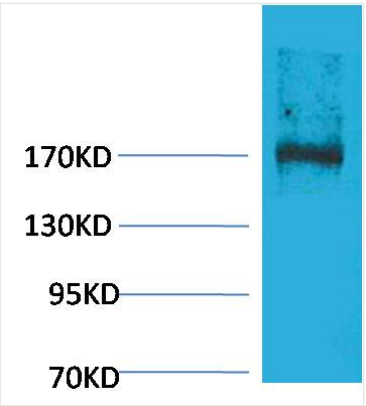

Application Data

NCBI AND UNIPROT INFORMATION

NCBI GI #	93204865
NCBI GeneID	57724
NCBI Accession #	NP_066015.2
NCBI GenBank Nucleotide #	NM_020964.2

UniProt Accession #	Q9HCE0; Q9H8C8; A2BDF3
Molecular Weight	170-292KD
NCBI Official Full Name	ectopic P granules protein 5 homolog
NCBI Official Synonym Full Names	ectopic P-granules autophagy protein 5 homolog
NCBI Official Symbol	EPG5
NCBI Official Synonym Symbols	HEEW1; VICIS; KIAA1632
NCBI Protein Information	ectopic P granules protein 5 homolog
UniProt Protein Name	Ectopic P granules protein 5 homolog
UniProt Gene Name	**EPG5**
UniProt Synonym Gene Names	KIAA1632

For Research Use Only. Not for use in diagnostic or therapeutic procedures. Small volumes of product may become entrapped in the seal of the vial during shipment and storage; if necessary, briefly centrifuge the vial on a tabletop centrifuge to dislodge any liquid in the cap.

AAA Biotech | Tel: +1 (619) 604-9440 | Fax: +1 (619) 604-9441 | contact@aaabiotech.com
Online datasheet: https://stage.aaabiotech.com/polyclonal/epg5-antibody-immunohistochemistry-western-blot-elisa/267849