Mpt64 recombinant protein

Mpt64 Protein

CATALOG #	APPLICATIONS
AAA267291	**Western Blot, ELISA**

PRODUCT SYNONYMS

Mpt64; Mpt64 Protein; Mpt64 recombinant protein

PRODUCT SPECIFICATIONS

Purity/Purification	Greater than 90% (analysis by SDS-PAGE Coomassie brilliant blue stained gel)
Form/Format	PBS, pH 7.4
Concentration	0.8 mg/ml (varies by lot)
Sequence Length	228
Applicable Applications for Mpt64 recombinant protein	WB (Western Blot), ELISA
Tag	his
Organism	Mycobacterium tuberculosis H37Rv
Source	Purified from recombinant E. coli strain by affinity chromatography.
Molecular Weight (fusion protein)	24.8 kD (containing amino acid residue 1 to 228 of the Mpt64 protein)
Preparation and Storage	Store at-20 degree C for 6 months in its original formulation. Avoid freeze-thaw cycles of the protein solution.

IMAGES

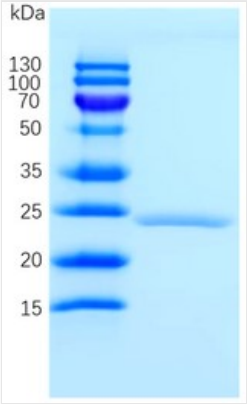

SDS-PAGE
15% SDS-PAGE of recombinant Mpt64 protein

NCBI AND UNIPROT INFORMATION

NCBI GI #	581375
UniProt Accession #	P0A5Q4
NCBI Official Full Name	MPT64

For Research Use Only. Not for use in diagnostic or therapeutic procedures. Small volumes of product may become entrapped in the seal of the vial during shipment and storage; if necessary, briefly centrifuge the vial on a tabletop centrifuge to dislodge any liquid in the cap.

AAA Biotech | Tel: +1 (619) 604-9440 | Fax: +1 (619) 604-9441 | contact@aaabiotech.com
Online datasheet: https://stage.aaabiotech.com/mpt64-recombinant-protein-wb-western-blot-elisa/267291