Rabbit c-Yes Polyclonal Antibody | anti-c-Yes antibody

Anti-c-Yes Antibody

CATALOG #	HOST	REACTIVITY	APPLICATIONS
AAA264700	**Rabbit**	**Human, Mouse, Rat**	**Immunohistochemistry, Western Blot**

PRODUCT SYNONYMS

c-Yes; Polyclonal Antibody; Anti-c-Yes Antibody; YES; Tyrosine-protein kinase Yes; Proto-oncogene c-Yes; p61-Yes; anti-c-Yes antibody

PRODUCT SPECIFICATIONS

Host	Rabbit
Reactivity	Human, Mouse, Rat
Clonality	Polyclonal
Specificity	Recognizes endogenous levels of c-Yes protein.
Purity/Purification	Purified by Immunogen Affinity Chromatography
Form/Format	Liquid in 0.42% Potassium Phosphate, 0.87% Sodium Chloride, pH 7.3, 30% Glycerol, and 0.01% Sodium Azide.
Applicable Applications for anti-c-Yes antibody	IHC (Immunohistochemistry), WB (Western Blot)
Immunogen	Recombinant fusion protein of human c-Yes. The exact sequence is proprietary.
Preparation and Storage	Upon delivery aliquot and store at -20 degree C for one year. Avoid freeze/thaw cycles.

IMAGES

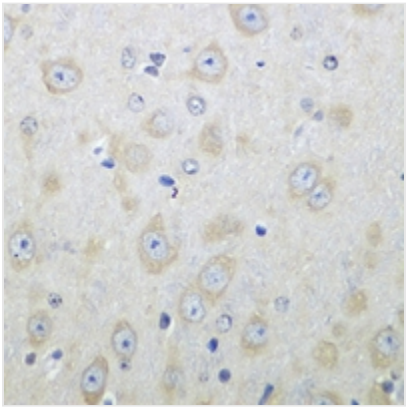

IHC (Immunohiostchemistry)
Immunohistochemical analysis of c-Yes staining in mouse brain formalin fixed paraffin embedded tissue section. The section was pre-treated using heat mediated antigen retrieval with sodium citrate buffer (pH 6.0). The section was then incubated with the antibody at room temperature and detected using an HRP conjugated compact polymer system. DAB was used as the chromogen. The section was then counterstained with haematoxylin and mounted with DPX.

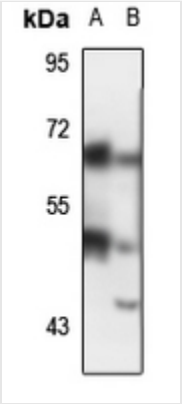

WB (Western Blot)
Western blot analysis of c-Yes expression in HepG2 (A), mouse heart (B) whole cell lysates.

ADDITIONAL INFORMATION

Related Product Information for anti-c-Yes antibody	Rabbit polyclonal antibody to c-Yes

NCBI AND UNIPROT INFORMATION

NCBI GI #	4885661
NCBI GeneID	7525
NCBI Accession #	NP_005424.1
NCBI GenBank Nucleotide #	NM_005433.3
UniProt Accession #	P07947; Q04736; F1LM93
Molecular Weight	543
NCBI Official Full Name	tyrosine-protein kinase Yes
NCBI Official Synonym Full Names	v-yes-1 Yamaguchi sarcoma viral oncogene homolog 1
NCBI Official Symbol	YES1
NCBI Official Synonym Symbols	Yes; c-yes; HsT441; P61-YES
NCBI Protein Information	tyrosine-protein kinase Yes; proto-oncogene c-Yes; cellular yes-1 protein; Yamaguchi sarcoma oncogene; proto-oncogene tyrosine-protein kinase YES
UniProt Protein Name	Tyrosine-protein kinase Yes
UniProt Gene Name	**YES1**
UniProt Synonym Gene Names	YES
UniProt Entry Name	YES_HUMAN

For Research Use Only. Not for use in diagnostic or therapeutic procedures. Small volumes of product may become entrapped in the seal of the vial during shipment and storage; if necessary, briefly centrifuge the vial on a tabletop centrifuge to dislodge any liquid in the cap.

AAA Biotech | Tel: +1 (619) 604-9440 | Fax: +1 (619) 604-9441 | contact@aaabiotech.com
Online datasheet: https://stage.aaabiotech.com/polyclonal/c-yes-antibody-immunohistochemistry-western-blot-elisa/264700