Tyr-Uroguanylin Peptide

Tyr-Uroguanylin (Rat)

CATALOG #	HOST
AAA262477	**Synthetic**

PRODUCT SYNONYMS

Tyr-Uroguanylin; Tyr-Uroguanylin (Rat); Tyr-Uroguanylin peptide

PRODUCT SPECIFICATIONS

Host	Synthetic
Purity/Purification	> 95%
Form/Format	Lyophilized Powder
Molecular Formula	C69H105N17O27S4
Chemical Structure	Tyr-Thr-Asp-Glu-Cys-Glu-Leu-Cys-Ile-Asn-Val-Ala-Cys-Thr-Gly-Cys (Disulfide bridge Cys4-Cys12, Cys7-Cys15)
Preparation and Storage	Store at -20°C.

IMAGES

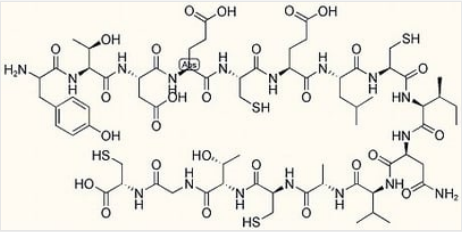

Structure

ADDITIONAL INFORMATION

Related Product Information for Tyr-Uroguanylin peptide	Peptide to Tyr-Uroguanylin (Rat)

NCBI AND UNIPROT INFORMATION

Molecular Weight	1732.96

For Research Use Only. Not for use in diagnostic or therapeutic procedures. Small volumes of product may become entrapped in the seal of the vial during shipment and storage; if necessary, briefly centrifuge the vial on a tabletop centrifuge to dislodge any liquid in the cap.

AAA Biotech | Tel: +1 (619) 604-9440 | Fax: +1 (619) 604-9441 | contact@aaabiotech.com
Online datasheet: https://stage.aaabiotech.com/synthetic-peptide/tyr-uroguanylin/262477