Rabbit anti-Human MRE11 Polyclonal Antibody | anti-MRE11 antibody

Anti-MRE11 Antibody, Rabbit Polyclonal

CATALOG #	HOST	REACTIVITY	APPLICATIONS
AAA259486	**Rabbit**	**Human**	**Immunocytochemistry, Immunohistochemistry**

PRODUCT SYNONYMS

MRE11; Polyclonal Antibody; Anti-MRE11 Antibody; Rabbit Polyclonal; MRE11 Antibody; Rabbit PAb; Antigen Affinity Purified; Anti-ATLD Antibody; Anti-HNGS1 Antibody; Anti-MRE11A Antibody; Anti-MRE11B Antibody; anti-MRE11 antibody

PRODUCT SPECIFICATIONS

Host	Rabbit
Reactivity	Human
Clonality	Polyclonal
Isotype	Rabbit IgG
Specificity	HumanCynomolgus (Species predicted to react based on 100% sequence homology)
Purity/Purification	Protein A & Antigen Affinity
Form/Format	Liquid; 0.2um filtered solution in PBS
Applicable Applications for anti-MRE11 antibody	ICC (Immunocytochemistry), IHC (Immunohistochemistry)
Immunogen	A synthetic peptide corresponding to the center region of the Human MRE11
Preparation	Produced in rabbits immunized with a synthetic peptide corresponding to the center region of the Human MRE11, and purified by antigen affinity chromatography.
Preparation and Storage	This antibody can be stored at 2 degree C-8 degree C for one month without detectable loss of activity. Antibody products are stable for twelve months from date of receipt when stored at -20 degree C to -80 degree C. Preservative-Free. Avoid repeated freeze-thaw cycles. This antibody is shipped as liquid solution at ambient temperature. Upon receipt, store it immediately at the temperature recommended below.

IMAGES

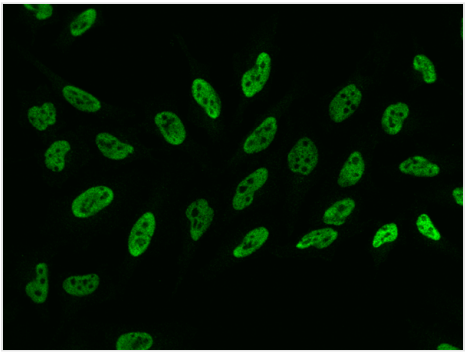

IF (Immunofluorescence)
Immunofluorescence staining of HPV16-SMCC-SinoA2173 in HeLa cells. Cells were fixed with 4% PFA, permeabilzed with 0.3% Triton X-100 in PBS,blocked with 10% serum, and incubated with rabbit anti-Human HPV16-SMCC-SinoA2173 polyclonal antibody (dilution ratio 1:100) at 4 degree C overnight. Then cells were stained with the Alexa Fluor488-conjugated Goat Anti-rabbit IgG secondary antibody (green). Positive staining was localized to Nucleus.

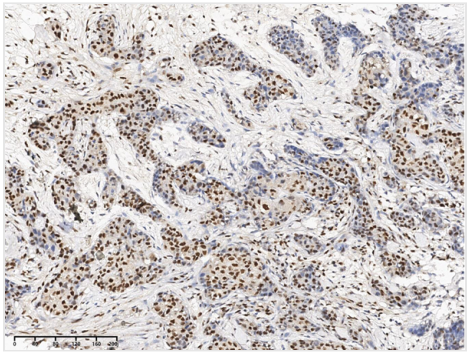

IHC (Immunohiostchemistry)
Immunochemical staining of human MRE11A in human breast carcinoma with rabbit polyclonal antibody at 1:100 dilution, formalin-fixed paraffin embedded sections.

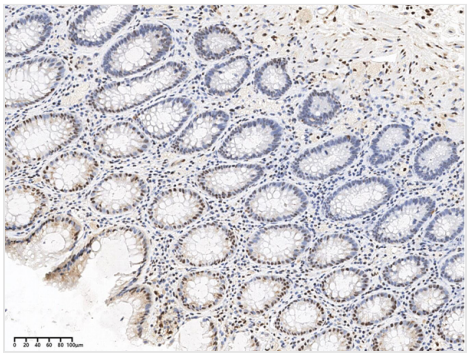

IHC (Immunohistochemistry)
Immunochemical staining of human MRE11A in human rectum with rabbit polyclonal antibody at 1:100 dilution, formalin-fixed paraffin embedded sections.

For Research Use Only. Not for use in diagnostic or therapeutic procedures. Small volumes of product may become entrapped in the seal of the vial during shipment and storage; if necessary, briefly centrifuge the vial on a tabletop centrifuge to dislodge any liquid in the cap.

AAA Biotech | Tel: +1 (619) 604-9440 | Fax: +1 (619) 604-9441 | contact@aaabiotech.com
Online datasheet: https://stage.aaabiotech.com/polyclonal/mre11-antibody-immunocytochemistry-immunohistochemistry-elisa/259486