CDC25C recombinant antibody

Phospho-cdc25C (Ser216) Antibody, Rabbit MAb

CATALOG #	HOST	REACTIVITY	APPLICATIONS
AAA259424	**Rabbit**	**Human**	**Western Blot**

PRODUCT SYNONYMS

cdc25C; Monoclonal Recombinant Antibody; Phospho-cdc25C (Ser216) Antibody; Rabbit MAb; cell division cycle 25C; Anti-CDC25 Antibody; Anti-PPP1R60 Antibody; CDC25C recombinant antibody

PRODUCT SPECIFICATIONS

Host	Rabbit
Reactivity	Human
Clonality	Monoclonal
Isotype	Rabbit IgG
Clone Number	0043
Specificity	Human Phospho-cdc25C (Ser216)
Purity/Purification	Protein A
Form/Format	Liquid; 10 mM sodium HEPES, 150 mM NaCl, 100ug/mL BSA, 50% glycerol, pH 7.5
Applicable Applications for CDC25C recombinant antibody	WB (Western Blot)
Immunogen	A synthetic phosphopeptide corresponding to residues around Ser216 of the Human Phospho-cdc25C
Preparation	This antibody was obtained from a rabbit immunized with a synthetic phosphopeptide corresponding to residues around Ser216 of the Human Phospho-cdc25C.
Preparation and Storage	This antibody can be stored at 2 degree C-8 degree C for one month without detectable loss of activity. Antibody products are stable for twelve months from date of receipt when stored at -20 degree C to -80 degree C. Preservative-Free. Avoid repeated freeze-thaw cycles. This antibody is shipped as liquid solution at ambient temperature. Upon receipt, store it immediately at the temperature recommended below.

IMAGES

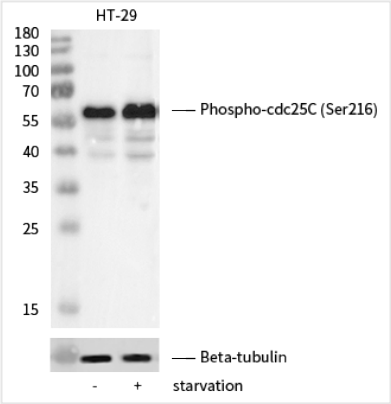

WB (Western Blot)
Western blot analysis of extracts from HT-29(-) and serum-starved HT-29 (+) using Phospho-cdc25C (Ser216) rabbit monoclonal Antibody (#AAA259424) at 1:1000 dilution (upper) or Beta-Tubulin Loading Control Antibody, Mouse Mab at 1:10000 dilution (lower).

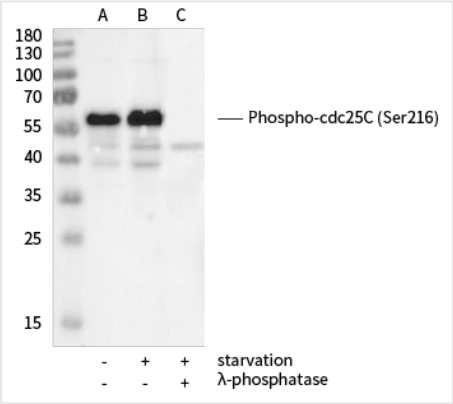

WB (Western Blot)
Western blot analysis of extracts from HT-29 (line A); serum-starved HT-29 (line B); serum-starved HT-29 treated with lambda-phosphatase (line C) using Phospho-cdc25C (Ser216) rabbit monoclonal Antibody (#AAA259424) at 1:1000 dilution.(Validation Experiment

ADDITIONAL INFORMATION

Product Categories/Family for CDC25C recombinant antibody	G Protein-coupled Receptors Signaling; Phosphatases and Regulators

For Research Use Only. Not for use in diagnostic or therapeutic procedures. Small volumes of product may become entrapped in the seal of the vial during shipment and storage; if necessary, briefly centrifuge the vial on a tabletop centrifuge to dislodge any liquid in the cap.

AAA Biotech | Tel: +1 (619) 604-9440 | Fax: +1 (619) 604-9441 | contact@aaabiotech.com
Online datasheet: https://stage.aaabiotech.com/monoclonal/cdc25c-recombinant-antibody-clone-0043-western-blot-elisa/259424