Rabbit anti-Human C4orf3 Polyclonal Antibody | anti-C4orf3 antibody

C4orf3 Antibody, Rabbit PAb, Antigen Affinity Purified

CATALOG #	HOST	REACTIVITY	APPLICATIONS
AAA258670	**Rabbit**	**Human**	**Immunohistochemistry**

PRODUCT SYNONYMS

C4orf3; Polyclonal Antibody; C4orf3 Antibody; Rabbit PAb; Antigen Affinity Purified; anti-C4orf3 antibody

PRODUCT SPECIFICATIONS

Host	Rabbit
Reactivity	Human
Clonality	Polyclonal
Specificity	Human C4orf3
Applicable Applications for anti-C4orf3 antibody	IHC (Immunohistochemistry)
Preparation	Produced in rabbits immunized with E Coli-derived Human C4orf3 fragment, and purified by antigen affinity chromatography.
Preparation and Storage	This antibody can be stored at 2-8 degree C for one month without detectable loss of activity. Antibody products are stable for twelve months from date of receipt when stored at -20 to -80 degree C. Avoid repeated freeze-thaw cycles.

IMAGES

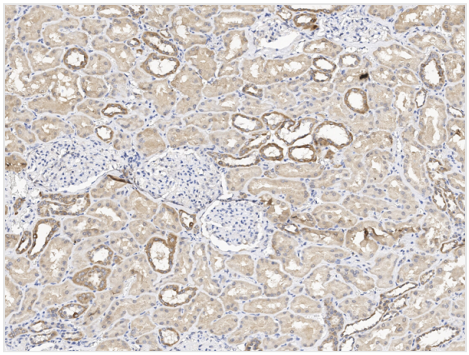

IHC (Immunohiostchemistry)
Immunochemical staining of human C4orf3 in human kidney with rabbit polyclonal antibody at 1:100 dilution, formalin-fixed paraffin embedded sections.

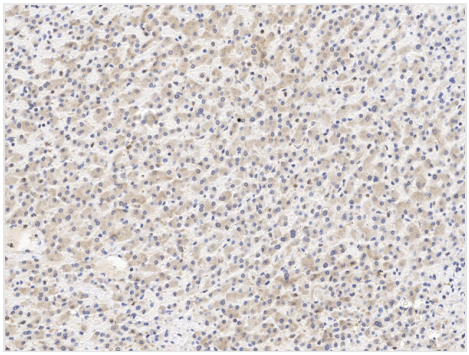

IHC (Immunohistochemistry)
Immunochemical staining of human C4orf3 in human liver with rabbit polyclonal antibody at 1:100 dilution, formalin-fixed paraffin embedded sections.

For Research Use Only. Not for use in diagnostic or therapeutic procedures. Small volumes of product may become entrapped in the seal of the vial during shipment and storage; if necessary, briefly centrifuge the vial on a tabletop centrifuge to dislodge any liquid in the cap.

AAA Biotech | Tel: +1 (619) 604-9440 | Fax: +1 (619) 604-9441 | contact@aaabiotech.com
Online datasheet: https://stage.aaabiotech.com/polyclonal/c4orf3-antibody-immunohistochemistry-elisa/258670