Rabbit anti-Human IL36 gamma Polyclonal Antibody | anti-IL36G antibody

Anti-IL36 gamma Antibody, Rabbit Polyclonal

CATALOG #	HOST	REACTIVITY	APPLICATIONS
AAA257743	**Rabbit**	**Human**	**Immunohistochemistry, Western Blot**

PRODUCT SYNONYMS

IL36 gamma; Polyclonal Antibody; Anti-IL36 gamma Antibody; Rabbit Polyclonal; IL36 gamma/IL36G Antibody; Rabbit PAb; Antigen Affinity Purified; Anti-IL-1F9 Antibody; Anti-IL-1H1 Antibody; Anti-IL-1RP2 Antibody; Anti-IL1E Antibody; Anti-IL1F9 Antibody; Anti-IL1H1 Antibody; Anti-IL1RP2 Antibody; interleukin 36; gamma; anti-IL36G antibody

PRODUCT SPECIFICATIONS

Host	Rabbit
Reactivity	Human
Clonality	Polyclonal
Isotype	Rabbit IgG
Specificity	Human IL36 gamma/IL36G
Purity/Purification	Protein A & Antigen Affinity
Form/Format	Liquid. PBS, pH7.0 with 0.03% Proclin300
Applicable Applications for anti-IL36G antibody	IHC (Immunohistochemistry), WB (Western Blot)
Immunogen	E Coli-derived Human IL36 gamma/IL36G fragment
Conjugation	Unconjugated
Preparation	Produced in rabbits immunized with E Coli-derived Human IL36 gamma/IL36G fragment, and purified by antigen affinity chromatography.
Preparation and Storage	This antibody can be stored at 2-8 degree C for one month without detectable loss of activity. Antibody products are stable for twelve months from date of receipt when stored at -20 degree C to -80 degree C. Avoid repeated freeze-thaw cycles. This antibody is shipped as liquid solution at ambient temperature. Upon receipt, store it immediately at the temperature recommended below.

IMAGES

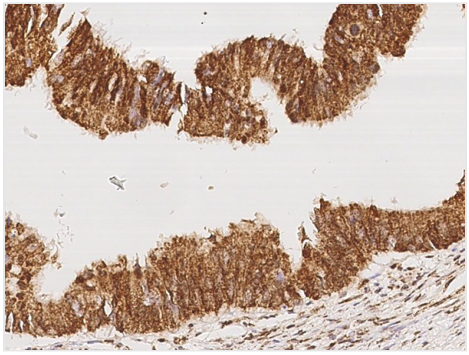

IHC (Immunohistochemisry)
Immunochemical staining of human IL36 gamma in human colon carcinoma with rabbit polyclonal antibody at 1:1000 dilution, formalin-fixed paraffin embedded sections.

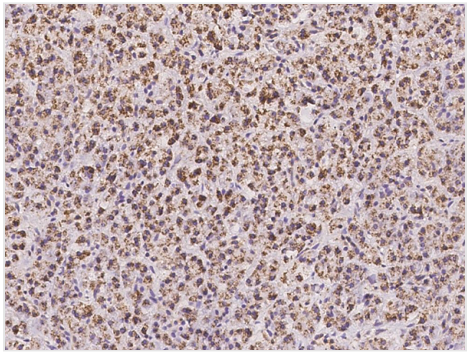

IHC (Immunohiostchemistry)
Immunochemical staining of human IL36 gamma in human pancreas with rabbit polyclonal antibody at 1:1000 dilution, formalin-fixed paraffin embedded sections.

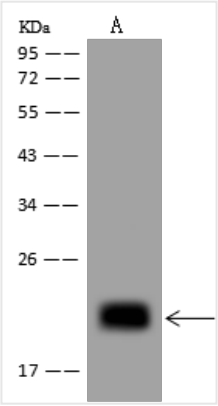

WB (Western Blot)
Anti-IL36 gamma rabbit polyclonal antibody at 1:500 dilutionLane A: Mouse lung tissue lysate Whole Cell LysateLysates/proteins at 30 ug per lane.SecondaryGoat Anti-Rabbit IgG (H+L)/HRP at 1/10000 dilution.Developed using the ECL technique.Performed under reducing conditions.Predicted band size:19 kDaObserved band size:19 kDa

ADDITIONAL INFORMATION

Product Categories/Family for anti-IL36G antibody	IL1 signaling pathway
References	Dinarello CA. (2002) The IL-1 family and inflammatory diseases. Clin Exp Rheumatol. 20(5): 1-13.Berglof E, et al. (2003) IL-1Rrp2 expression and IL-1F9 (IL-1H1) actions in brain cells. J Neuroimmunol. 139(1-2): 36-43.Dunn E, et al. (2001) Annotating genes with potential roles in the immune system: six new members of the IL-1 family. Trends Immunol.22(10): 533-6.Towne JE, et al. (2004) Interleukin (IL)-1F6, IL-1F8, and IL-1F9 signal through IL-1Rrp2 and IL-1RAcP to activate the pathway leading to NF-kappaB and MAPKs. J Biol Chem. 279(14): 13677-88.

For Research Use Only. Not for use in diagnostic or therapeutic procedures. Small volumes of product may become entrapped in the seal of the vial during shipment and storage; if necessary, briefly centrifuge the vial on a tabletop centrifuge to dislodge any liquid in the cap.

AAA Biotech | Tel: +1 (619) 604-9440 | Fax: +1 (619) 604-9441 | contact@aaabiotech.com
Online datasheet: https://stage.aaabiotech.com/polyclonal/il36-gamma-antibody-immunohistochemistry-western-blot-elisa/257743