Rabbit anti-Human EPS15 Polyclonal Antibody | anti-EPS15 antibody

Anti-EPS15 Antibody, Rabbit Polyclonal

CATALOG #	HOST	REACTIVITY	APPLICATIONS
AAA257551	**Rabbit**	**Human**	**Immunoprecipitation, Immunohistochemistry, Western Blot**

PRODUCT SYNONYMS

EPS15; Polyclonal Antibody; Anti-EPS15 Antibody; Rabbit Polyclonal; EPS15 Antibody; Rabbit PAb; Antigen Affinity Purified; Anti-AF-1P Antibody; Anti-AF1P Antibody; Anti-MLLT5 Antibody; epidermal growth factor receptor pathway substrate 15; anti-EPS15 antibody

PRODUCT SPECIFICATIONS

Host	Rabbit
Reactivity	Human
Clonality	Polyclonal
Isotype	Rabbit IgG
Specificity	Human EPS15
Purity/Purification	Protein A & Antigen Affinity
Form/Format	Liquid. PBS, pH7.0 with 0.03% Proclin300
Applicable Applications for anti-EPS15 antibody	IP (Immunoprecipitation), IHC (Immunohistochemistry), WB (Western Blot)
Immunogen	E Coli-derived Human EPS15 fragment
Conjugation	Unconjugated
Preparation	Produced in rabbits immunized with E Coli-derived Human EPS15 fragment, and purified by antigen affinity chromatography.
Preparation and Storage	This antibody can be stored at 2-8 degree C for one month without detectable loss of activity. Antibody products are stable for twelve months from date of receipt when stored at -20 degree C to -80 degree C. Avoid repeated freeze-thaw cycles. This antibody is shipped as liquid solution at ambient temperature. Upon receipt, store it immediately at the temperature recommended below.

IMAGES

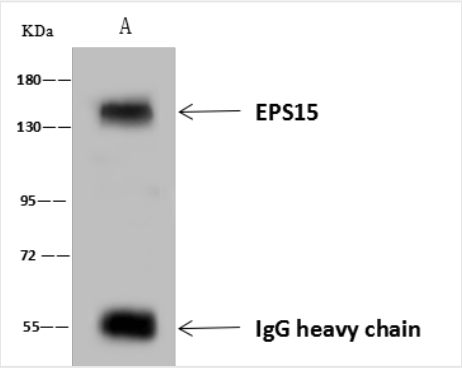

IP (Immunoprecipitation)
EPS15 was immunoprecipitated using:Lane A:0.5 mg Jurkat Whole Cell Lysate4 uL anti-EPS15 rabbit polyclonal antibody and 60 ug of Immunomagnetic beads Protein A/G.Primary antibody:Anti-EPS15 rabbit polyclonal antibody,at 1:100 dilutionSecondary antibody:Goat Anti-Rabbit IgG (H+L)/HRP at 1/10000 dilutionDeveloped using the ECL technique.Performed under reducing conditions.Predicted band size: 99 kDaObserved band size :150 kDa

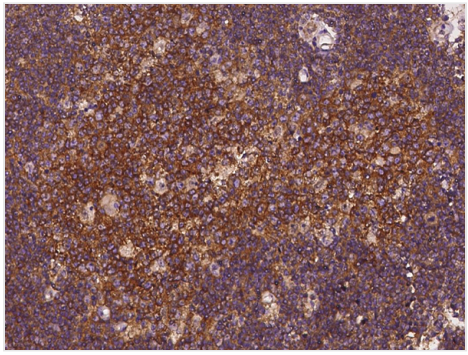

IHC (Immunohistochemisry)
Immunochemical staining of human EPS15 in human lymph node with rabbit polyclonal antibody at 1:500 dilution, formalin-fixed paraffin embedded sections.

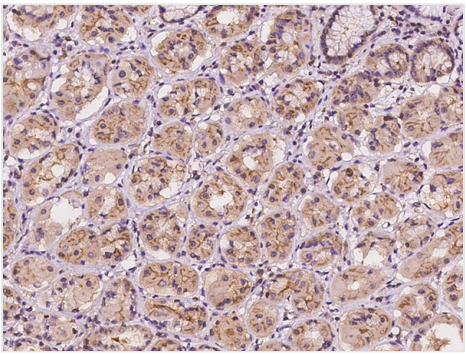

IHC (Immunohiostchemistry)
Immunochemical staining of human EPS15 in human stomach with rabbit polyclonal antibody at 1:500 dilution, formalin-fixed paraffin embedded sections.

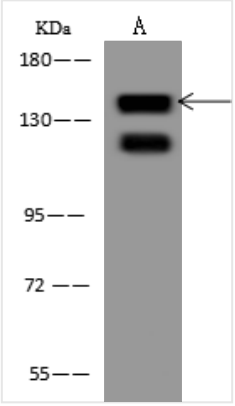

WB (Western Blot)
Anti-EPS15 rabbit polyclonal antibody at 1:500 dilutionLane A: Jurkat Whole Cell LysateLysates/proteins at 30 ug per lane.SecondaryGoat Anti-Rabbit IgG (H+L)/HRP at 1/10000 dilution.Developed using the ECL technique.Performed under reducing conditions.Predicted band size:99 kDa(We are unsure as to the identity of these extra bands.

For Research Use Only. Not for use in diagnostic or therapeutic procedures. Small volumes of product may become entrapped in the seal of the vial during shipment and storage; if necessary, briefly centrifuge the vial on a tabletop centrifuge to dislodge any liquid in the cap.

AAA Biotech | Tel: +1 (619) 604-9440 | Fax: +1 (619) 604-9441 | contact@aaabiotech.com
Online datasheet: https://stage.aaabiotech.com/polyclonal/eps15-antibody-immunoprecipitation-immunohistochemistry-western-blot-elisa/257551