Rabbit anti-Human GRP78/HSPA5 Polyclonal Antibody | anti-HSPA5 antibody

Anti-GRP78/HSPA5 Antibody, Rabbit Polyclonal

CATALOG #	HOST	REACTIVITY	APPLICATIONS
AAA257511	**Rabbit**	**Human**	**Immunohistochemistry, Western Blot**

PRODUCT SYNONYMS

GRP78/HSPA5; Polyclonal Antibody; Anti-GRP78/HSPA5 Antibody; Rabbit Polyclonal; GRP78/HSPA5 Antibody; Rabbit PAb; Antigen Affinity Purified; Anti-BIP Antibody; Anti-GRP78 Antibody; Anti-HEL-S-89n Antibody; Anti-MIF2 Antibody; heat shock 70kDa protein 5 (glucose-regulated protein; 78kDa); anti-HSPA5 antibody

PRODUCT SPECIFICATIONS

Host	Rabbit
Reactivity	Human
Clonality	Polyclonal
Isotype	Rabbit IgG
Specificity	Human GRP78/HSPA5
Purity/Purification	Protein A & Antigen Affinity
Form/Format	Liquid. 0.2um filtered solution in PBS
Applicable Applications for anti-HSPA5 antibody	IHC (Immunohistochemistry), WB (Western Blot)
Immunogen	A synthetic peptide corresponding to the N-terminus of the Human GRP78/HSPA5
Conjugation	Unconjugated
Preparation	Produced in rabbits immunized with a synthetic peptide corresponding to the N-terminus of the Human GRP78/HSPA5, and purified by antigen affinity chromatography.
Preparation and Storage	This antibody can be stored at 2-8 degree C for one month without detectable loss of activity. Antibody products are stable for twelve months from date of receipt when stored at -20 degree C to -80 degree C. Preservative-Free. Avoid repeated freeze-thaw cycles. This antibody is shipped as liquid solution at ambient temperature. Upon receipt, store it immediately at the temperature recommended below.

IMAGES

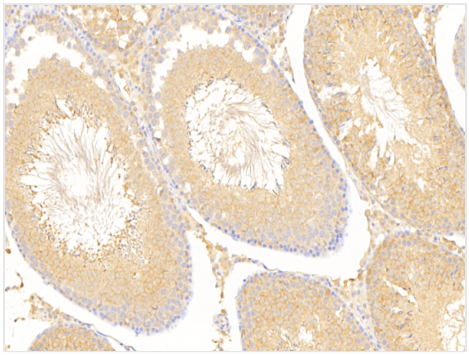

IHC (Immunohistochemistry)
Immunochemical staining of human GRP78 in rat testis with rabbit polyclonal antibody at 1:200 dilution, formalin-fixed paraffin embedded sections.

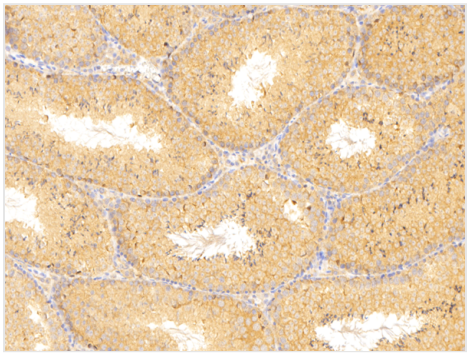

IHC (Immunohistochemistry)
Immunochemical staining of human GRP78 in mouse testis with rabbit polyclonal antibody at 1:200 dilution, formalin-fixed paraffin embedded sections.

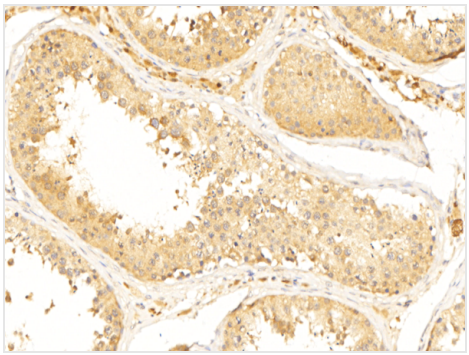

IHC (Immunohistochemisry)
Immunochemical staining of human GRP78 in human testis with rabbit polyclonal antibody at 1:200 dilution, formalin-fixed paraffin embedded sections.

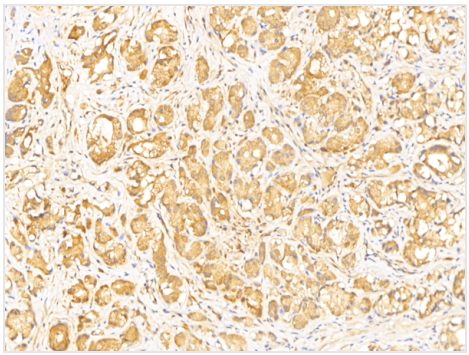

IHC (Immunohiostchemistry)
Immunochemical staining of human GRP78 in human prostatic carcinoma with rabbit polyclonal antibody at 1:200 dilution, formalin-fixed paraffin embedded sections.

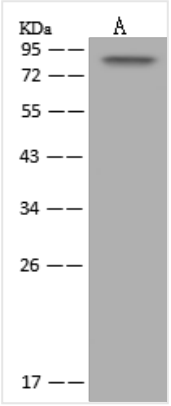

WB (Western Blot)
Anti-HSPA5 rabbit polyclonal antibody at 1:500 dilutionLane A: HL-60 Whole Cell LysateLysates/proteins at 30 ug per lane.SecondaryGoat Anti-Rabbit IgG (H+L)/HRP at 1/10000 dilution.Developed using the ECL technique.Performed under reducing conditions.Predicted band size:72 kDa

For Research Use Only. Not for use in diagnostic or therapeutic procedures. Small volumes of product may become entrapped in the seal of the vial during shipment and storage; if necessary, briefly centrifuge the vial on a tabletop centrifuge to dislodge any liquid in the cap.

AAA Biotech | Tel: +1 (619) 604-9440 | Fax: +1 (619) 604-9441 | contact@aaabiotech.com
Online datasheet: https://stage.aaabiotech.com/polyclonal/grp78-hspa5-antibody-immunohistochemistry-western-blot-elisa/257511