Rabbit anti-Human CCS Polyclonal Antibody | anti-CCS antibody

Anti-CCS Antibody, Rabbit Polyclonal

CATALOG #	HOST	REACTIVITY	APPLICATIONS
AAA256998	**Rabbit**	**Human**	**Immunohistochemistry**

PRODUCT SYNONYMS

CCS; Polyclonal Antibody; Anti-CCS Antibody; Rabbit Polyclonal; CCS Antibody; Rabbit PAb; Antigen Affinity Purified; copper chaperone for superoxide dismutase; anti-CCS antibody

PRODUCT SPECIFICATIONS

Host	Rabbit
Reactivity	Human
Clonality	Polyclonal
Isotype	Rabbit IgG
Specificity	Human CCS
Purity/Purification	Protein A & Antigen Affinity
Form/Format	Liquid; PBS, pH7.0 with 0.03% Proclin300
Applicable Applications for anti-CCS antibody	IHC (Immunohistochemistry)
Immunogen	E Coli-derived Human CCS fragment
Conjugation	Unconjugated
Preparation	Produced in rabbits immunized with E Coli-derived Human CCS fragment, and purified by antigen affinity chromatography.
Preparation and Storage	This antibody can be stored at 2-8 degree C for one month without detectable loss of activity. Antibody products are stable for twelve months from date of receipt when stored at -20 degree C to -80 degree C. Avoid repeated freeze-thaw cycles.

IMAGES

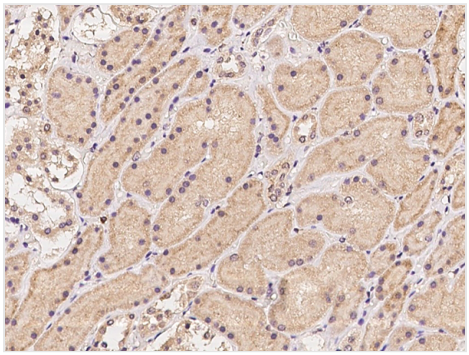

IHC (Immunohiostchemistry)
Immunochemical staining of human CCS in human kidney with rabbit polyclonal antibody at 1:100 dilution, formalin-fixed paraffin embedded sections.

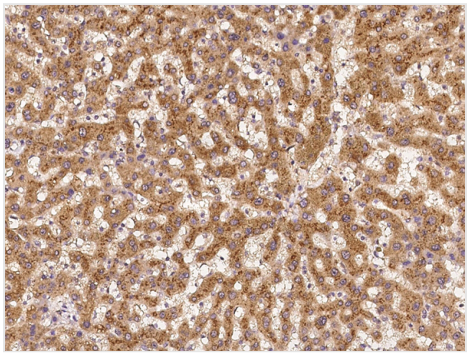

IHC (Immunohistochemistry)
Immunochemical staining of human CCS in human liver with rabbit polyclonal antibody at 1:100 dilution, formalin-fixed paraffin embedded sections.

For Research Use Only. Not for use in diagnostic or therapeutic procedures. Small volumes of product may become entrapped in the seal of the vial during shipment and storage; if necessary, briefly centrifuge the vial on a tabletop centrifuge to dislodge any liquid in the cap.

AAA Biotech | Tel: +1 (619) 604-9440 | Fax: +1 (619) 604-9441 | contact@aaabiotech.com
Online datasheet: https://stage.aaabiotech.com/polyclonal/ccs-antibody-immunohistochemistry-elisa/256998