Rabbit anti-Human GHITM/MICS1 Polyclonal Antibody | anti-GHITM antibody

Anti-GHITM/MICS1 Antibody, Rabbit Polyclonal

CATALOG #	HOST	REACTIVITY	APPLICATIONS
AAA256229	**Rabbit**	**Human**	**Immunohistochemistry**

PRODUCT SYNONYMS

GHITM/MICS1; Polyclonal Antibody; Anti-GHITM/MICS1 Antibody; Rabbit Polyclonal; GHITM/MICS1 Antibody; Rabbit PAb; Antigen Affinity Purified; growth hormone inducible transmembrane protein; Anti-DERP2 Antibody; Anti-HSPC282 Antibody; Anti-MICS1 Antibody; Anti-My021 Antibody; Anti-PTD010 Antibody; Anti-TMBIM5 Antibody; anti-GHITM antibody

PRODUCT SPECIFICATIONS

Host	Rabbit
Reactivity	Human
Clonality	Polyclonal
Isotype	Rabbit IgG
Specificity	Human GHITM/MICS1
Purity/Purification	Protein A & Antigen Affinity
Form/Format	Liquid; PBS, pH7.0 with 0.03% Proclin300
Applicable Applications for anti-GHITM antibody	IHC (Immunohistochemistry)
Immunogen	E Coli-derived Human GHITM/MICS1 fragment
Conjugation	Unconjugated
Preparation	Produced in rabbits immunized with E Coli-derived Human GHITM/MICS1 fragment, and purified by antigen affinity chromatography.
Preparation and Storage	This antibody can be stored at 2-8 degree C for one month without detectable loss of activity. Antibody products are stable for twelve months from date of receipt when stored at -20 degree C to -80 degree C. Avoid repeated freeze-thaw cycles.

IMAGES

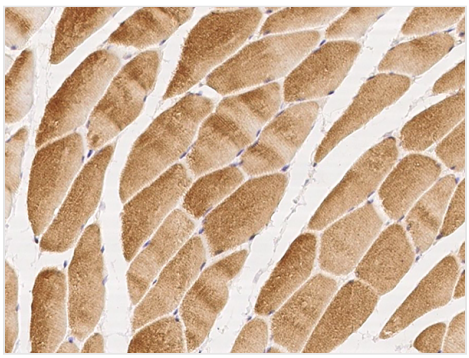

IHC (Immunohiostchemistry)
Immunochemical staining of human GHITM in human skeletal muscle with rabbit polyclonal antibody at 1:500 dilution, formalin-fixed paraffin embedded sections.

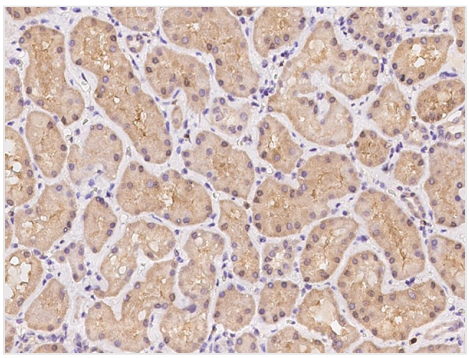

IHC (Immunohistochemistry)
Immunochemical staining of human GHITM in human kidney with rabbit polyclonal antibody at 1:500 dilution, formalin-fixed paraffin embedded sections.

For Research Use Only. Not for use in diagnostic or therapeutic procedures. Small volumes of product may become entrapped in the seal of the vial during shipment and storage; if necessary, briefly centrifuge the vial on a tabletop centrifuge to dislodge any liquid in the cap.

AAA Biotech | Tel: +1 (619) 604-9440 | Fax: +1 (619) 604-9441 | contact@aaabiotech.com
Online datasheet: https://stage.aaabiotech.com/polyclonal/ghitm-mics1-antibody-immunohistochemistry-elisa/256229