Rabbit anti-Human GLMN/Glomulin Polyclonal Antibody | anti-GLMN antibody

Anti-GLMN/Glomulin Antibody, Rabbit Polyclonal

CATALOG #	HOST	REACTIVITY	APPLICATIONS
AAA255941	**Rabbit**	**Human**	**Immunohistochemistry**

PRODUCT SYNONYMS

GLMN/Glomulin; Polyclonal Antibody; Anti-GLMN/Glomulin Antibody; Rabbit Polyclonal; GLMN/Glomulin Antibody; Rabbit PAb; Antigen Affinity Purified; glomulin; FKBP associated protein; Anti-FAP Antibody; Anti-FAP48 Antibody; Anti-FAP68 Antibody; Anti-FKBPAP Antibody; Anti-GLML Antibody; Anti-GVM Antibody; Anti-VMGLOM Antibody; anti-GLMN antibody

PRODUCT SPECIFICATIONS

Host	Rabbit
Reactivity	Human
Clonality	Polyclonal
Isotype	Rabbit IgG
Specificity	Human GLMN/Glomulin
Purity/Purification	Protein A & Antigen Affinity
Form/Format	Liquid; PBS, pH7.0 with 0.03% Proclin300
Applicable Applications for anti-GLMN antibody	IHC (Immunohistochemistry)
Immunogen	E Coli-derived Human GLMN/Glomulin fragment
Conjugation	Unconjugated
Preparation	Produced in rabbits immunized with E Coli-derived Human GLMN/Glomulin fragment, and purified by antigen affinity chromatography.
Preparation and Storage	This antibody can be stored at 2-8 degree C for one month without detectable loss of activity. Antibody products are stable for twelve months from date of receipt when stored at -20 degree C to -80 degree C. Avoid repeated freeze-thaw cycles.

IMAGES

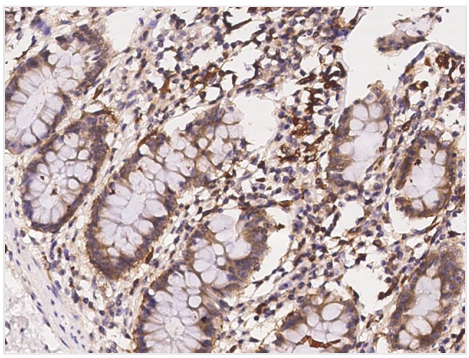

IHC (Immunohiostchemistry)
Immunochemical staining of human GLMN in human rectum with rabbit polyclonal antibody at 1:100 dilution, formalin-fixed paraffin embedded sections.

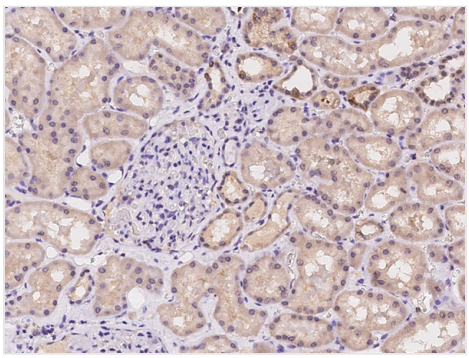

IHC (Immunohistochemistry)
Immunochemical staining of human GLMN in human kidney with rabbit polyclonal antibody at 1:100 dilution, formalin-fixed paraffin embedded sections.

For Research Use Only. Not for use in diagnostic or therapeutic procedures. Small volumes of product may become entrapped in the seal of the vial during shipment and storage; if necessary, briefly centrifuge the vial on a tabletop centrifuge to dislodge any liquid in the cap.

AAA Biotech | Tel: +1 (619) 604-9440 | Fax: +1 (619) 604-9441 | contact@aaabiotech.com
Online datasheet: https://stage.aaabiotech.com/polyclonal/glmn-glomulin-antibody-immunohistochemistry-elisa/255941