ANGPT2 recombinant antibody

ANGPT2 Antibody

CATALOG #	HOST	REACTIVITY	APPLICATIONS
AAA243830	**Rabbit**	**Human**	**Immunohistochemistry, ELISA**

PRODUCT SYNONYMS

ANGPT2; Monoclonal Recombinant Antibody; ANGPT2 Antibody; Angiopoietin-2 (ANG-2); ANGPT2 recombinant antibody

PRODUCT SPECIFICATIONS

Host	Rabbit
Reactivity	Human
Clonality	Monoclonal
Isotype	Rabbit IgG
Clone Number	1F10
Purity/Purification	Affinity-chromatography
Form/Format	Liquid. Rabbit IgG in phosphate buffered saline, PH7.4, 150mM NaCl, 0.02% sodium azide and 50% glycerol.
Applicable Applications for ANGPT2 recombinant antibody	IHC (Immunohistochemistry), ELISA
Antibody Type	Recombinant Antibody
Conjugation	Non-conjugated
Immunogen	A synthesized peptide derived from human Angiopoietin 2
Preparation and Storage	Upon receipt, store at -20 degree C or -80 degree C. Avoid repeated freeze.

IMAGES

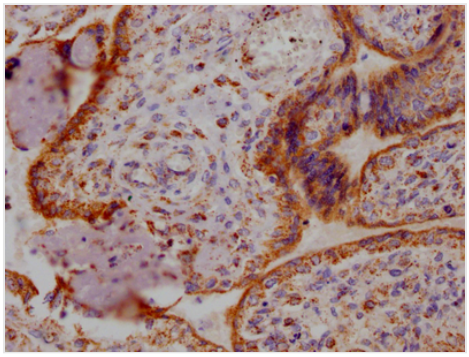

IHC (Immunohiostchemistry)
IHC image diluted at 1:100 and staining in paraffin-embedded human placenta tissue performed on a Leica BondTM system. After dewaxing and hydration, antigen retrieval was mediated by high pressure in a citrate buffer (pH 6.0). Section was blocked with 10% normal goat serum 30min at RT. Then primary antibody (1% BSA) was incubated at 4 degree C overnight. The primary is detected by a Goat anti-rabbit IgG polymer labeled by HRP and visualized using 0.05% DAB.

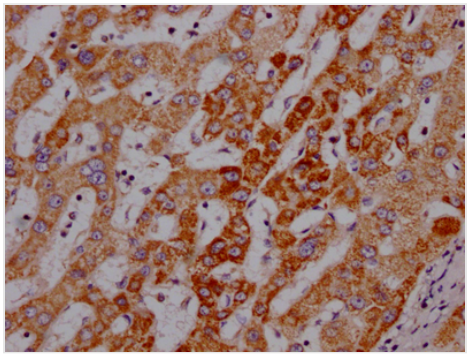

IHC (Immunohistochemistry)
IHC image diluted at 1:100 and staining in paraffin-embedded human liver cancer performed on a Leica BondTM system. After dewaxing and hydration, antigen retrieval was mediated by high pressure in a citrate buffer (pH 6.0). Section was blocked with 10% normal goat serum 30min at RT. Then primary antibody (1% BSA) was incubated at 4 degree C overnight. The primary is detected by a Goat anti-rabbit IgG polymer labeled by HRP and visualized using 0.05% DAB.

ADDITIONAL INFORMATION

Related Product Information for ANGPT2 recombinant antibody	Binds to TEK/TIE2, competing for the ANGPT1 binding site, and modulating ANGPT1 signaling. Can induce tyrosine phosphorylation of TEK/TIE2 in the absence of ANGPT1. In the absence of angiogenic inducers, such as VEGF, ANGPT2-mediated loosening of cell-matrix contacts may induce endothelial cell apoptosis with consequent vascular regression. In concert with VEGF, it may facilitate endothelial cell migration and proliferation, thus serving as a permissive angiogenic signal.
Product Categories/Family for ANGPT2 recombinant antibody	Cardiovascular

NCBI AND UNIPROT INFORMATION

NCBI GI #	169646754
NCBI GeneID	285
NCBI Accession #	NP_001112360.1
NCBI GenBank Nucleotide #	NM_001118888.1
UniProt Accession #	O15123; Q9NRR7; Q9P2Y7; A0AV38; A8K205; B7ZLM7
Molecular Weight	56,919 Da
NCBI Official Full Name	angiopoietin-2 isoform c
NCBI Official Synonym Full Names	angiopoietin 2
NCBI Official Symbol	ANGPT2
NCBI Official Synonym Symbols	ANG2; AGPT2
NCBI Protein Information	angiopoietin-2; ANG-2; Tie2-ligand; angiopoietin-2B; angiopoietin-2a
UniProt Protein Name	Angiopoietin-2
UniProt Gene Name	**ANGPT2**
UniProt Synonym Gene Names	ANG-2
UniProt Entry Name	ANGP2_HUMAN

For Research Use Only. Not for use in diagnostic or therapeutic procedures. Small volumes of product may become entrapped in the seal of the vial during shipment and storage; if necessary, briefly centrifuge the vial on a tabletop centrifuge to dislodge any liquid in the cap.

AAA Biotech | Tel: +1 (619) 604-9440 | Fax: +1 (619) 604-9441 | contact@aaabiotech.com
Online datasheet: https://stage.aaabiotech.com/monoclonal/angpt2-recombinant-antibody-clone-1f10-immunohistochemistry-elisa/243830