Rabbit ADRA2A Polyclonal Antibody | anti-ADRA2A antibody

ADRA2A Antibody

CATALOG #	HOST	REACTIVITY	APPLICATIONS
AAA242926	**Rabbit**	**Human, Mouse, Rat**	**Immunofluorescence, Immunohistochemistry, Western Blot, ELISA**

PRODUCT SYNONYMS

ADRA2A; Polyclonal Antibody; ADRA2A Antibody; A2AA; ADA2A; ADRA2R; ADRAR; Alpha-2A adrenergic receptor; anti-ADRA2A antibody

PRODUCT SPECIFICATIONS

Host	Rabbit
Reactivity	Human, Mouse, Rat
Clonality	Polyclonal
Isotype	IgG
Purity/Purification	Affinity-purified from rabbit antiserum by affinity-chromatography using epitope-specific immunogen.
Form/Format	Liquid; Rabbit IgG In Phosphate Buffered Saline (without Mg2+ and Ca2+), pH 7.4, 150mM NaCl, 0.02% Sodium Azide and 50% Glycerol.
Applicable Applications for anti-ADRA2A antibody	IF (Immunofluorescence), IHC (Immunohistochemistry), WB (Western Blot), ELISA
Immunogen	Synthesized peptide derived from internal of human Adrenergic Receptor alpha-2A.
Immunogen Species	Human
Conjugate	Non-conjugated
Preparation and Storage	Upon receipt, store at -20 degree C or -80 degree C. Avoid repeated freeze.

IMAGES

IF (Immunofluorescence)
Immunofluorescence analysis of NIH/3T3 cells, using Adrenergic Receptor alpha-2A antibody.

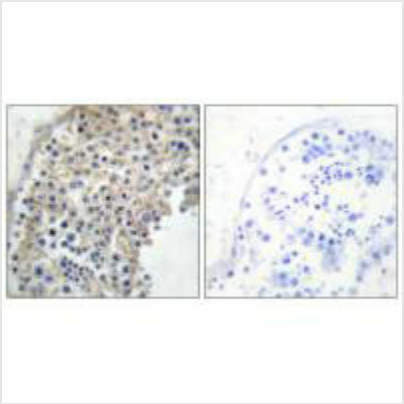

IHC (Immunohiostchemistry)
Immunohistochemistry analysis of paraffin-embedded human testis tissue using Adrenergic Receptor alpha-2A antibody.

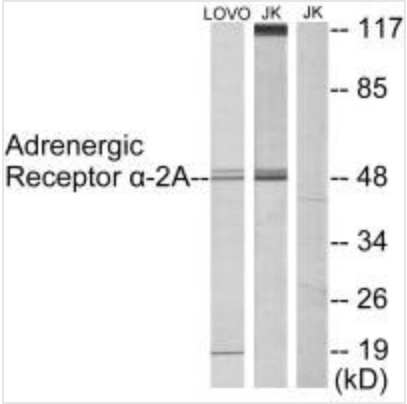

WB (Western Blot)
Western blot analysis of extracts from LOVO cells and Jurkat cells, using Adrenergic Receptor alpha-2A antibody.

ADDITIONAL INFORMATION

Product Categories/Family for anti-ADRA2A antibody	Neuroscience

NCBI AND UNIPROT INFORMATION

NCBI GI #	194353970
NCBI GeneID	150
NCBI Accession #	NP_000672.3
NCBI GenBank Nucleotide #	NM_000681.3
UniProt Accession #	P08913; Q2I8G2; Q2XN99; Q86TH8; Q9BZK1; B0LPF6
Molecular Weight	48,957 Da
NCBI Official Full Name	alpha-2A adrenergic receptor
NCBI Official Synonym Full Names	adrenoceptor alpha 2A
NCBI Official Symbol	ADRA2A
NCBI Official Synonym Symbols	ADRA2; ADRAR; ZNF32; ADRA2R; ALPHA2AAR
NCBI Protein Information	alpha-2A adrenergic receptor; alpha-2A adrenoceptor; alpha-2AAR subtype C10; alpha-2A adrenoreceptor; adrenergic, alpha-2A-, receptor; alpha-2 adrenergic receptor subtype C10; alpha-2-adrenergic receptor, platelet type
UniProt Protein Name	Alpha-2A adrenergic receptor
UniProt Gene Name	**ADRA2A**
UniProt Synonym Gene Names	ADRA2R; ADRAR; Alpha-2A adrenoceptor; Alpha-2AAR
UniProt Entry Name	ADA2A_HUMAN

For Research Use Only. Not for use in diagnostic or therapeutic procedures. Small volumes of product may become entrapped in the seal of the vial during shipment and storage; if necessary, briefly centrifuge the vial on a tabletop centrifuge to dislodge any liquid in the cap.

AAA Biotech | Tel: +1 (619) 604-9440 | Fax: +1 (619) 604-9441 | contact@aaabiotech.com
Online datasheet: https://stage.aaabiotech.com/polyclonal/adra2a-antibody-immunofluorescence-immunohistochemistry-western-blot-elisa/242926