Rabbit anti-Human SCGB2A1 Polyclonal Antibody | anti-SCGB2A1 antibody

SCGB2A1 Antibody

CATALOG #	HOST	REACTIVITY	APPLICATIONS
AAA242874	**Rabbit**	**Human**	**Immunohistochemistry, Western Blot, ELISA**

PRODUCT SYNONYMS

SCGB2A1; Polyclonal Antibody; SCGB2A1 Antibody; LACRYGLOBIN; MGB2; MAMMAGLOBIN 2; MAMMAGLOBIN B; secretoglobin family 2A member 1; anti-SCGB2A1 antibody

PRODUCT SPECIFICATIONS

Host	Rabbit
Reactivity	Human
Clonality	Polyclonal
Isotype	IgG
Purity/Purification	Affinity-purified from rabbit antiserum by affinity-chromatography using epitope-specific immunogen.
Form/Format	Liquid; Rabbit IgG In Phosphate Buffered Saline (without Mg2+ and Ca2+), pH 7.4, 150mM NaCl, 0.02% Sodium Azide and 50% Glycerol.
Applicable Applications for anti-SCGB2A1 antibody	IHC (Immunohistochemistry), WB (Western Blot), ELISA
Immunogen	Synthesized peptide derived from human Mammaglobin B.
Immunogen Species	Human
Conjugate	Non-conjugated
Preparation and Storage	Upon receipt, store at -20 degree C or -80 degree C. Avoid repeated freeze.

IMAGES

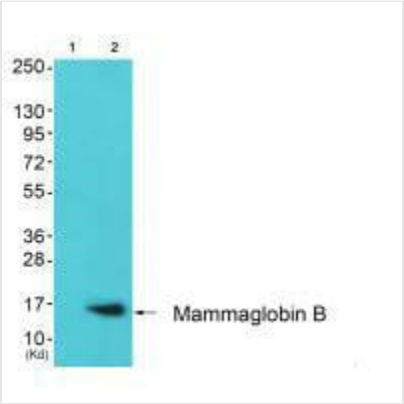

WB (Western Blot)
Western blot analysis of extracts from 293 cells (Lane 2), using Mammaglobin B antiobdy. The lane on the left is treated with synthesized peptide.

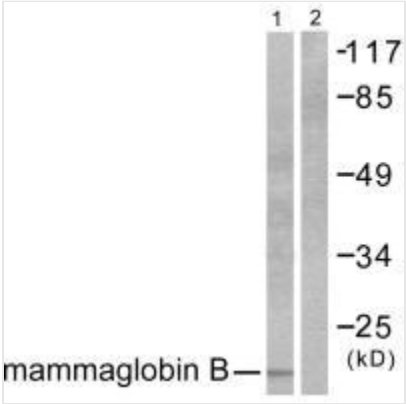

WB (Western Blot)
Western blot analysis of extracts from HepG2 cells, using Mammaglobin B antibody.

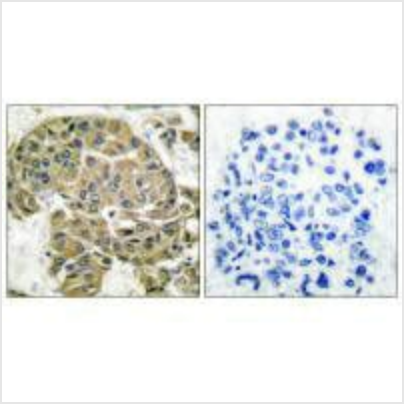

IHC (Immunohistochemistry)
Immunohistochemical analysis of paraffin-embedded human breast carcinoma tissue using Mammaglobin B antibody.

NCBI AND UNIPROT INFORMATION

NCBI GI #	4505171
NCBI GeneID	4246
NCBI Accession #	NP_002398.1
NCBI GenBank Nucleotide #	NM_002407.2
UniProt Accession #	O75556
Molecular Weight	10,884 Da
NCBI Official Full Name	mammaglobin-B
NCBI Official Synonym Full Names	secretoglobin, family 2A, member 1
NCBI Official Symbol	SCGB2A1
NCBI Official Synonym Symbols	LPHC; LPNC; MGB2; UGB3
NCBI Protein Information	mammaglobin-B; lacryglobin; lipophilin C; lipophilin-C; mammaglobin 2; mammaglobin B; mammaglobin-2
UniProt Protein Name	Mammaglobin-B
UniProt Gene Name	**SCGB2A1**
UniProt Synonym Gene Names	LIPHC; MGB2; UGB3
UniProt Entry Name	SG2A1_HUMAN

For Research Use Only. Not for use in diagnostic or therapeutic procedures. Small volumes of product may become entrapped in the seal of the vial during shipment and storage; if necessary, briefly centrifuge the vial on a tabletop centrifuge to dislodge any liquid in the cap.

AAA Biotech | Tel: +1 (619) 604-9440 | Fax: +1 (619) 604-9441 | contact@aaabiotech.com
Online datasheet: https://stage.aaabiotech.com/polyclonal/scgb2a1-antibody-immunohistochemistry-western-blot-elisa/242874