# Rabbit anti-Human, Mouse TAF5 Polyclonal Antibody | anti-TAF5 antibody

TAF5 Antibody

| CATALOG # | HOST | REACTIVITY | APPLICATIONS |
|---|---|---|---|
| **AAA242444** | **Rabbit** | **Human, Mouse** | **Immunohistochemistry, Western Blot, ELISA** |

## PRODUCT SYNONYMS

TAF5; Polyclonal Antibody; TAF5 Antibody; Transcription initiation factor TFIID subunit 5; Transcription initiation factor TFIID 100 kDa subunit; TAF(II)100; TAFII-100; TAFII100; anti-TAF5 antibody

## PRODUCT SPECIFICATIONS

| | |
|---|---|
| **Host** | Rabbit |
| **Reactivity** | Human, Mouse |
| **Clonality** | Polyclonal |
| **Isotype** | IgG |
| **Purity/Purification** | Affinity-purified from rabbit antiserum by affinity-chromatography using epitope-specific immunogen. |
| **Form/Format** | Liquid; Rabbit IgG In Phosphate Buffered Saline (without Mg2+ and Ca2+), pH 7.4, 150mM NaCl, 0.02% Sodium Azide and 50% Glycerol. |
| **Applicable Applications for anti-TAF5 antibody** | IHC (Immunohistochemistry), WB (Western Blot), ELISA |
| **Immunogen** | Synthesized peptide derived from internal of human TAF5. |
| **Immunogen Species** | Human |
| **Conjugate** | Non-conjugated |
| **Preparation and Storage** | Upon receipt, store at -20 degree C or -80 degree C. Avoid repeated freeze. |

## IMAGES

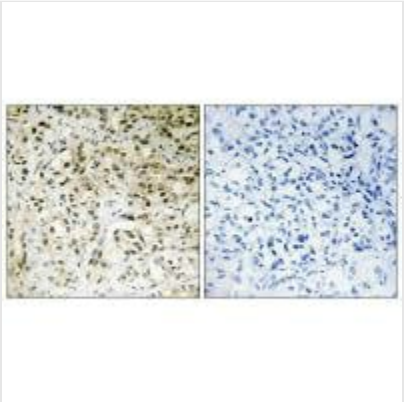

**IHC (Immunohiostchemistry)**
Immunohistochemistry analysis of paraffin-embedded human liver carcinoma tissue using TAF5 antibody.

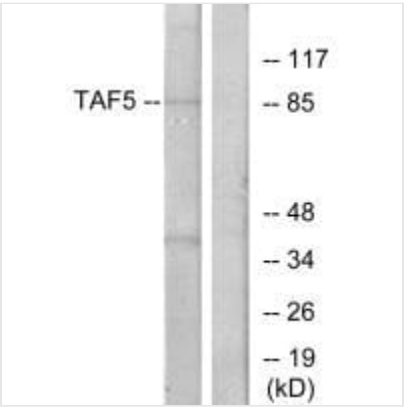


**WB (Western Blot)**
Western blot analysis of extracts from A549 cells, using TAF5 antibody.

## ADDITIONAL INFORMATION

| | |
|---|---|
| **Product Categories/Family for anti-TAF5 antibody** | Epigenetics and Nuclear Signaling |

## NCBI AND UNIPROT INFORMATION

| | |
|---|---|
| **NCBI GI #** | 21071067 |
| **NCBI GeneID** | 6877 |
| **NCBI Accession #** | NP_008882.2 |
| **NCBI GenBank Nucleotide #** | NM_006951.3 |
| **UniProt Accession #** | Q15542; Q53EM4; Q5SYD5; Q86UZ7; Q9Y4K5; A8K5B4; B2RMR0; B7ZKJ6 |
| **Molecular Weight** | 86,830 Da |
| **NCBI Official Full Name** | transcription initiation factor TFIID subunit 5 |
| **NCBI Official Synonym Full Names** | TAF5 RNA polymerase II, TATA box binding protein (TBP)-associated factor, 100kDa |
| **NCBI Official Symbol** | TAF5 |
| **NCBI Official Synonym Symbols** | TAF2D; TAFII100 |
| **NCBI Protein Information** | transcription initiation factor TFIID subunit 5; TAFII-100; TAF(II)100; TATA box binding protein (TBP)-associated factor 2D; transcription initiation factor TFIID 100 kD subunit; transcription initiation factor TFIID 100 kDa subunit; TATA box binding prot |
| **UniProt Protein Name** | Transcription initiation factor TFIID subunit 5 |
| **UniProt Gene Name** | **TAF5** |
| **UniProt Synonym Gene Names** | TAF2D; TAF(II)100; TAFII-100; TAFII100 |
| **UniProt Entry Name** | TAF5_HUMAN |

**For Research Use Only.** Not for use in diagnostic or therapeutic procedures. Small volumes of product may become entrapped in the seal of the vial during shipment and storage; if necessary, briefly centrifuge the vial on a tabletop centrifuge to dislodge any liquid in the cap.

**AAA Biotech** | Tel: +1 (619) 604-9440 | Fax: +1 (619) 604-9441 | contact@aaabiotech.com
Online datasheet: https://stage.aaabiotech.com/polyclonal/taf5-antibody-immunohistochemistry-western-blot-elisa/242444