# Rabbit anti-Human PARP3 Polyclonal Antibody | anti-PARP3 antibody

PARP3 Antibody

| CATALOG # | HOST | REACTIVITY | APPLICATIONS |
|---|---|---|---|
| **AAA241533** | **Rabbit** | **Human** | **Immunohistochemistry, ELISA** |

## PRODUCT SYNONYMS

PARP3; Polyclonal Antibody; PARP3 Antibody; poly (ADP-ribose) polymerase family; member 3; anti-PARP3 antibody

## PRODUCT SPECIFICATIONS

| | |
|---|---|
| **Host** | Rabbit |
| **Reactivity** | Human |
| **Clonality** | Polyclonal |
| **Isotype** | IgG |
| **Purity/Purification** | Antigen Affinity Purification |
| **Form/Format** | Liquid; In Phosphate Buffered Saline, pH 7.4, 0.05% NaN3, and 40% Glycerol |
| **Applicable Applications for anti-PARP3 antibody** | IHC (Immunohistochemistry), ELISA |
| **Immunogen** | Synthetic peptide of human PARP3 |
| **Immunogen Species** | Human |
| **Conjugate** | Non-conjugated |
| **Preparation and Storage** | Upon receipt, store at -20 degree C or -80 degree C. Avoid repeated freeze. |

## IMAGES

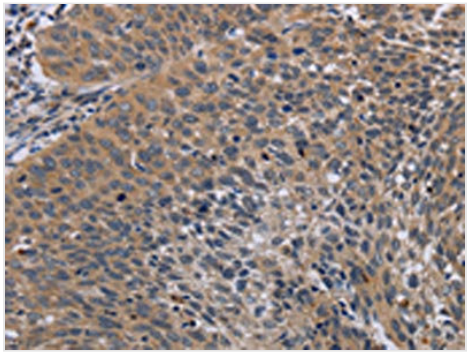

**IHC (Immunohiostchemistry)**
The image on the left is immunohistochemistry of paraffin-embedded Human cervical cancer tissue using AAA241533(PARP3 Antibody) at dilution 1/20, on the right is treated with synthetic peptide. (Original magnification: ×200

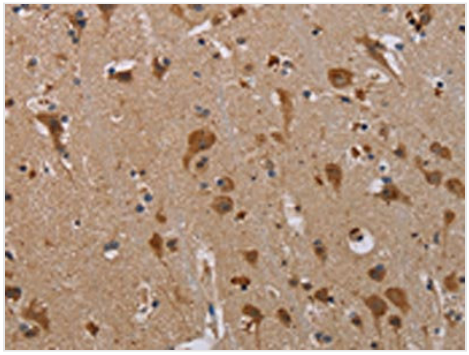

**IHC (Immunohistochemistry)**
The image on the left is immunohistochemistry of paraffin-embedded Human brain tissue using AAA241533(PARP3 Antibody) at dilution 1/20, on the right is treated with synthetic peptide. (Original magnification: ×200

## ADDITIONAL INFORMATION

| | |
|---|---|
| **Product Categories/Family for anti-PARP3 antibody** | Cell Biology |

## NCBI AND UNIPROT INFORMATION

| | |
|---|---|
| **NCBI GI #** | 158634478 |
| **NCBI GeneID** | 10039 |
| **NCBI Accession #** | NP_001003931.2 |
| **NCBI GenBank Nucleotide #** | NM_001003931.2 |
| **UniProt Accession #** | Q9Y6F1; Q8NER9; Q96CG2; Q9UG81 |
| **Molecular Weight** | 60,070 Da |
| **NCBI Official Full Name** | poly |
| **NCBI Official Synonym Full Names** | poly (ADP-ribose) polymerase family, member 3 |
| **NCBI Official Symbol** | PARP3 |
| **NCBI Official Synonym Symbols** | IRT1; ARTD3; ADPRT3; ADPRTL2; ADPRTL3; PADPRT-3 |
| **NCBI Protein Information** | poly [ADP-ribose] polymerase 3; poly [ADP-ribose] polymerase 3; ADPRT-3; poly[ADP-ribose] synthase 3; NAD+ ADP-ribosyltransferase 3; poly(ADP-ribose) synthetase-3; poly[ADP-ribose] synthetase 3; NAD(+) ADP-ribosyltransferase 3; ADP-ribosyltransferase diph |
| **UniProt Protein Name** | Poly [ADP-ribose] polymerase 3 |
| **UniProt Gene Name** | **PARP3** |
| **UniProt Synonym Gene Names** | ADPRT3; ADPRTL3; PARP-3; hPARP-3; ARTD3; ADPRT-3; pADPRT-3 |
| **UniProt Entry Name** | PARP3_HUMAN |

**For Research Use Only.** Not for use in diagnostic or therapeutic procedures. Small volumes of product may become entrapped in the seal of the vial during shipment and storage; if necessary, briefly centrifuge the vial on a tabletop centrifuge to dislodge any liquid in the cap.

**AAA Biotech** | Tel: +1 (619) 604-9440 | Fax: +1 (619) 604-9441 | contact@aaabiotech.com
Online datasheet: https://stage.aaabiotech.com/polyclonal/parp3-antibody-immunohistochemistry-elisa/241533