# Rabbit anti-Human, Mouse TENM3 Polyclonal Antibody | anti-TENM3 antibody

TENM3 Antibody

| CATALOG # | HOST | REACTIVITY | APPLICATIONS |
|---|---|---|---|
| **AAA240600** | **Rabbit** | **Human, Mouse** | **Immunohistochemistry, ELISA** |

## PRODUCT SYNONYMS

TENM3; Polyclonal Antibody; TENM3 Antibody; teneurin Transmembrane protein 3; anti-TENM3 antibody

## PRODUCT SPECIFICATIONS

| | |
|---|---|
| **Host** | Rabbit |
| **Reactivity** | Human, Mouse |
| **Clonality** | Polyclonal |
| **Isotype** | IgG |
| **Purity/Purification** | Antigen Affinity Purification |
| **Form/Format** | Liquid; In Phosphate Buffered Saline, pH 7.4, 0.05% NaN3, and 40% Glycerol |
| **Applicable Applications for anti-TENM3 antibody** | IHC (Immunohistochemistry), ELISA |
| **Immunogen** | Synthetic peptide of human TENM3 |
| **Immunogen Species** | Human |
| **Conjugate** | Non-conjugated |
| **Preparation and Storage** | Upon receipt, store at -20 degree C or -80 degree C. Avoid repeated freeze. |

## IMAGES

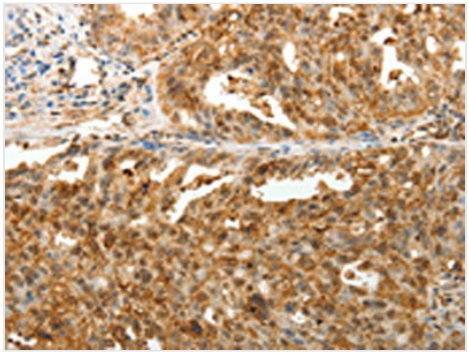

**IHC (Immunohiostchemistry)**
The image on the left is immunohistochemistry of paraffin-embedded Human ovarian cancer tissue using AAA240600(TENM3 Antibody) at dilution 1/50, on the right is treated with synthetic peptide. (Original magnification: ×200

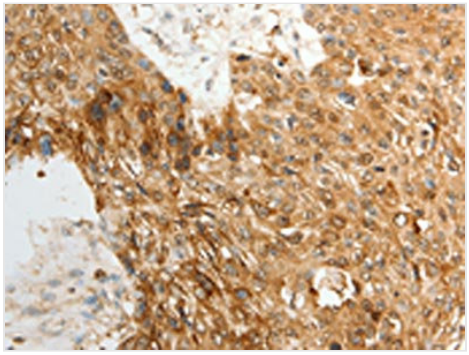

**IHC (Immunohistochemistry)**
The image on the left is immunohistochemistry of paraffin-embedded Human esophagus cancer tissue using AAA240600(TENM3 Antibody) at dilution 1/50, on the right is treated with synthetic peptide. (Original magnification: ×200

## ADDITIONAL INFORMATION

| | |
|---|---|
| **Product Categories/Family for anti-TENM3 antibody** | Neuroscience |

## NCBI AND UNIPROT INFORMATION

| | |
|---|---|
| **NCBI GI #** | 122937400 |
| **NCBI GeneID** | 55714 |
| **NCBI Accession #** | NP_001073946 |
| **NCBI GenBank Nucleotide #** | NM_001080477.2 |
| **UniProt Accession #** | Q9P273; Q5XUL9; Q96SY2; Q9NV77; Q9NVW1; Q9NZJ2 |
| **Molecular Weight** | Predicted: 297 kDa<br><br>Observed: 300 kDa |
| **NCBI Official Full Name** | teneurin-3 |
| **NCBI Official Synonym Full Names** | teneurin transmembrane protein 3 |
| **NCBI Official Symbol** | TENM3 |
| **NCBI Official Synonym Symbols** | ODZ3; TNM3; Ten-m3; MCOPCB9 |
| **NCBI Protein Information** | teneurin-3; ten-3; tenascin-M3; ODZ3-like protein; odd Oz/Ten-m homolog 3; odz, odd Oz/ten-m homolog 3; protein Odd Oz/ten-m homolog 3 |
| **UniProt Protein Name** | Teneurin-3 |
| **UniProt Gene Name** | **TENM3** |
| **UniProt Synonym Gene Names** | KIAA1455; ODZ3; TNM3; Ten-3; Ten-m3 |
| **UniProt Entry Name** | TEN3_HUMAN |

**For Research Use Only.** Not for use in diagnostic or therapeutic procedures. Small volumes of product may become entrapped in the seal of the vial during shipment and storage; if necessary, briefly centrifuge the vial on a tabletop centrifuge to dislodge any liquid in the cap.

**AAA Biotech** | Tel: +1 (619) 604-9440 | Fax: +1 (619) 604-9441 | contact@aaabiotech.com
Online datasheet: https://stage.aaabiotech.com/polyclonal/tenm3-antibody-immunohistochemistry-elisa/240600