Rabbit MAP1B Polyclonal Antibody | anti-MAP1B antibody

MAP1B Antibody

CATALOG #	HOST	REACTIVITY	APPLICATIONS
AAA240590	**Rabbit**	**Human, Mouse, Rat**	**Immunohistochemistry, ELISA**

PRODUCT SYNONYMS

MAP1B; Polyclonal Antibody; MAP1B Antibody; microtubule-associated protein 1B; anti-MAP1B antibody

PRODUCT SPECIFICATIONS

Host	Rabbit
Reactivity	Human, Mouse, Rat
Clonality	Polyclonal
Isotype	IgG
Purity/Purification	Antigen Affinity Purification
Form/Format	Liquid; In Phosphate Buffered Saline, pH 7.4, 0.05% NaN3, and 40% Glycerol
Applicable Applications for anti-MAP1B antibody	IHC (Immunohistochemistry), ELISA
Immunogen	Synthetic peptide of human MAP1B
Immunogen Species	Human
Conjugate	Non-conjugated
Preparation and Storage	Upon receipt, store at -20 degree C or -80 degree C. Avoid repeated freeze.

IMAGES

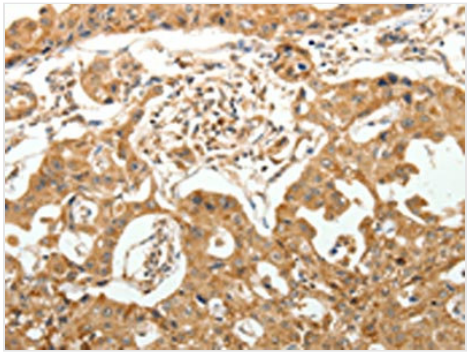

IHC (Immunohiostchemistry)
The image on the left is immunohistochemistry of paraffin-embedded Human lung cancer tissue using AAA240590(MAP1B Antibody) at dilution 1/40, on the right is treated with synthetic peptide. (Original magnification: ×200

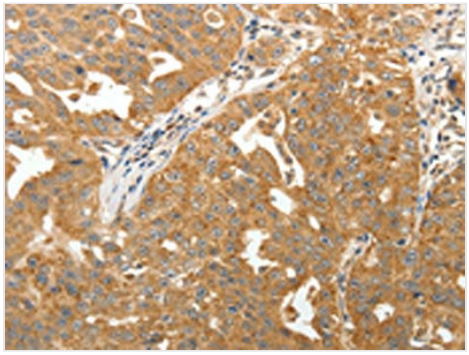

IHC (Immunohistochemistry)
The image on the left is immunohistochemistry of paraffin-embedded Human ovarian cancer tissue using AAA240590(MAP1B Antibody) at dilution 1/40, on the right is treated with synthetic peptide. (Original magnification: ×200

ADDITIONAL INFORMATION

Product Categories/Family for anti-MAP1B antibody	Neuroscience

NCBI AND UNIPROT INFORMATION

NCBI GI #	317373388
NCBI GeneID	4131
UniProt Accession #	P46821; A2BDK5
Molecular Weight	2468
NCBI Official Full Name	Microtubule-associated protein 1B
NCBI Official Synonym Full Names	microtubule-associated protein 1B
NCBI Official Symbol	MAP1B
NCBI Official Synonym Symbols	MAP5; FUTSCH; PPP1R102
NCBI Protein Information	microtubule-associated protein 1B; MAP-1B; protein phosphatase 1, regulatory subunit 102
UniProt Protein Name	Microtubule-associated protein 1B
UniProt Gene Name	**MAP1B**
UniProt Synonym Gene Names	MAP-1B
UniProt Entry Name	MAP1B_HUMAN

For Research Use Only. Not for use in diagnostic or therapeutic procedures. Small volumes of product may become entrapped in the seal of the vial during shipment and storage; if necessary, briefly centrifuge the vial on a tabletop centrifuge to dislodge any liquid in the cap.

AAA Biotech | Tel: +1 (619) 604-9440 | Fax: +1 (619) 604-9441 | contact@aaabiotech.com
Online datasheet: https://stage.aaabiotech.com/polyclonal/map1b-antibody-immunohistochemistry-elisa/240590