Rabbit anti-Human MAP3K4 Polyclonal Antibody | anti-MAP3K4 antibody

MAP3K4 Antibody

CATALOG #	HOST	REACTIVITY	APPLICATIONS
AAA240226	**Rabbit**	**Human**	**Immunohistochemistry, ELISA**

PRODUCT SYNONYMS

MAP3K4; Polyclonal Antibody; MAP3K4 Antibody; mitogen-activated protein kinase kinase kinase 4; anti-MAP3K4 antibody

PRODUCT SPECIFICATIONS

Host	Rabbit
Reactivity	Human
Clonality	Polyclonal
Isotype	IgG
Purity/Purification	Antigen Affinity Purification
Form/Format	Liquid; In Phosphate Buffered Saline, pH 7.4, 0.05% NaN3, and 40% Glycerol
Applicable Applications for anti-MAP3K4 antibody	IHC (Immunohistochemistry), ELISA
Immunogen	Synthetic peptide of human MAP3K4
Immunogen Species	Human
Conjugate	Non-conjugated
Preparation and Storage	Upon receipt, store at -20 degree C or -80 degree C. Avoid repeated freeze.

IMAGES

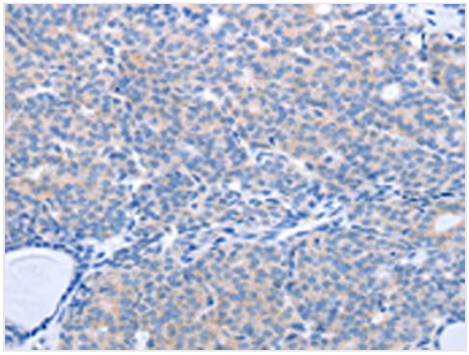

IHC (Immunohiostchemistry)
The image on the left is immunohistochemistry of paraffin-embedded Human thyroid cancer tissue using AAA240226(MAP3K4 Antibody) at dilution 1/40, on the right is treated with synthetic peptide. (Original magnification: ×200

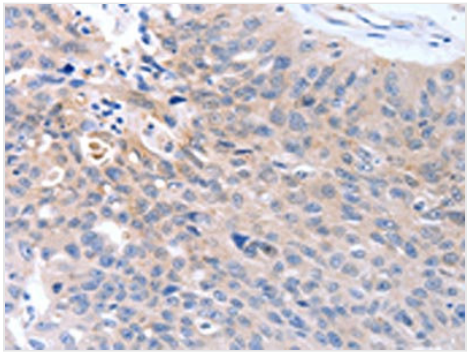

IHC (Immunohistochemistry)
The image on the left is immunohistochemistry of paraffin-embedded Human ovarian cancer tissue using AAA240226(MAP3K4 Antibody) at dilution 1/40, on the right is treated with synthetic peptide. (Original magnification: ×200

ADDITIONAL INFORMATION

Product Categories/Family for anti-MAP3K4 antibody	Signal Transduction

NCBI AND UNIPROT INFORMATION

NCBI GI #	55956904
NCBI GeneID	4216
NCBI Accession #	NP_005913.2
NCBI GenBank Nucleotide #	NM_005922.2
UniProt Accession #	Q9Y6R4; Q5VTT8; Q5VTT9; Q92612; Q9H408; A6H8W0; B7ZLD3; B9EG75
Molecular Weight	181,685 Da
NCBI Official Full Name	mitogen-activated protein kinase kinase kinase 4 isoform a
NCBI Official Synonym Full Names	mitogen-activated protein kinase kinase kinase 4
NCBI Official Symbol	MAP3K4
NCBI Official Synonym Symbols	MTK1; MEKK4; MAPKKK4; PRO0412
NCBI Protein Information	mitogen-activated protein kinase kinase kinase 4; MEKK 4; MEK kinase 4; MAP three kinase 1; MAP/ERK kinase kinase 4; MAPK/ERK kinase kinase 4; predicted protein of HQ0412; SSK2/SSK22 MAP kinase kinase kinase, yeast, homolog of; dJ473J16.1 (mitogen-activat
UniProt Protein Name	Mitogen-activated protein kinase kinase kinase 4
UniProt Gene Name	**MAP3K4**
UniProt Synonym Gene Names	KIAA0213; MAPKKK4; MEKK4; MTK1; MEK kinase 4; MEKK 4
UniProt Entry Name	M3K4_HUMAN

For Research Use Only. Not for use in diagnostic or therapeutic procedures. Small volumes of product may become entrapped in the seal of the vial during shipment and storage; if necessary, briefly centrifuge the vial on a tabletop centrifuge to dislodge any liquid in the cap.

AAA Biotech | Tel: +1 (619) 604-9440 | Fax: +1 (619) 604-9441 | contact@aaabiotech.com
Online datasheet: https://stage.aaabiotech.com/polyclonal/map3k4-antibody-immunohistochemistry-elisa/240226