Rabbit anti-Human, Mouse HOXC8 Polyclonal Antibody | anti-HOXC8 antibody

HOXC8 Antibody

CATALOG #	HOST	REACTIVITY	APPLICATIONS
AAA239979	**Rabbit**	**Human, Mouse**	**Immunohistochemistry, ELISA**

PRODUCT SYNONYMS

HOXC8; Polyclonal Antibody; HOXC8 Antibody; homeobox C8; anti-HOXC8 antibody

PRODUCT SPECIFICATIONS

Host	Rabbit
Reactivity	Human, Mouse
Clonality	Polyclonal
Isotype	IgG
Purity/Purification	Antigen Affinity Purification
Form/Format	Liquid; In Phosphate Buffered Saline, pH 7.4, 0.05% NaN3, and 40% Glycerol
Applicable Applications for anti-HOXC8 antibody	IHC (Immunohistochemistry), ELISA
Immunogen	Synthetic peptide of human HOXC8
Immunogen Species	Human
Conjugate	Non-conjugated
Preparation and Storage	Upon receipt, store at -20 degree C or -80 degree C. Avoid repeated freeze.

IMAGES

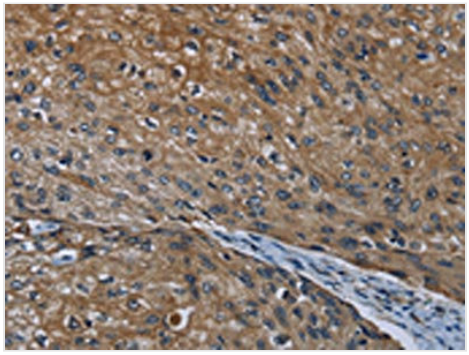

IHC (Immunohiostchemistry)
The image on the left is immunohistochemistry of paraffin-embedded Human esophagus cancer tissue using AAA239979(HOXC8 Antibody) at dilution 1/20, on the right is treated with synthetic peptide. (Original magnification: ×200

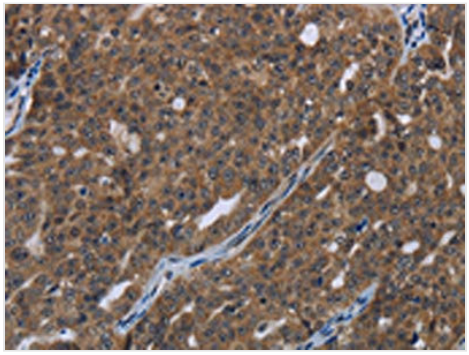

IHC (Immunohistochemistry)
The image on the left is immunohistochemistry of paraffin-embedded Human ovarian cancer tissue using AAA239979(HOXC8 Antibody) at dilution 1/20, on the right is treated with synthetic peptide. (Original magnification: ×200

ADDITIONAL INFORMATION

Product Categories/Family for anti-HOXC8 antibody	Epigenetics and Nuclear Signaling

NCBI AND UNIPROT INFORMATION

NCBI GI #	13124745
NCBI GeneID	3224
UniProt Accession #	P31273; O15221; O15362; A8K4J4
Molecular Weight	242
NCBI Official Full Name	Homeobox protein Hox-C8
NCBI Official Synonym Full Names	homeobox C8
NCBI Official Symbol	HOXC8
NCBI Official Synonym Symbols	HOX3; HOX3A
NCBI Protein Information	homeobox protein Hox-C8; homeo box 3A; homeo box C8; homeobox protein Hox-3A; Hox-3.1, mouse, homolog of
UniProt Protein Name	Homeobox protein Hox-C8
UniProt Gene Name	**HOXC8**
UniProt Synonym Gene Names	HOX3A
UniProt Entry Name	HXC8_HUMAN

For Research Use Only. Not for use in diagnostic or therapeutic procedures. Small volumes of product may become entrapped in the seal of the vial during shipment and storage; if necessary, briefly centrifuge the vial on a tabletop centrifuge to dislodge any liquid in the cap.

AAA Biotech | Tel: +1 (619) 604-9440 | Fax: +1 (619) 604-9441 | contact@aaabiotech.com
Online datasheet: https://stage.aaabiotech.com/polyclonal/hoxc8-antibody-immunohistochemistry-elisa/239979