Rabbit GRK1 Polyclonal Antibody | anti-GRK1 antibody

GRK1 Antibody

CATALOG #	HOST	REACTIVITY	APPLICATIONS
AAA239957	**Rabbit**	**Human, Mouse, Rat**	**Immunohistochemistry, ELISA**

PRODUCT SYNONYMS

GRK1; Polyclonal Antibody; GRK1 Antibody; G protein-coupled receptor kinase 1; anti-GRK1 antibody

PRODUCT SPECIFICATIONS

Host	Rabbit
Reactivity	Human, Mouse, Rat
Clonality	Polyclonal
Isotype	IgG
Purity/Purification	Antigen Affinity Purification
Form/Format	Liquid; In Phosphate Buffered Saline, pH 7.4, 0.05% NaN3, and 40% Glycerol
Applicable Applications for anti-GRK1 antibody	IHC (Immunohistochemistry), ELISA
Immunogen	Synthetic peptide of human GRK1
Immunogen Species	Human
Conjugate	Non-conjugated
Preparation and Storage	Upon receipt, store at -20 degree C or -80 degree C. Avoid repeated freeze.

IMAGES

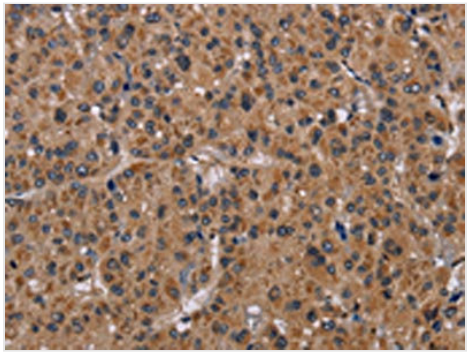

IHC (Immunohiostchemistry)
The image on the left is immunohistochemistry of paraffin-embedded Human liver cancer tissue using AAA239957(GRK1 Antibody) at dilution 1/30, on the right is treated with synthetic peptide. (Original magnification: ×200

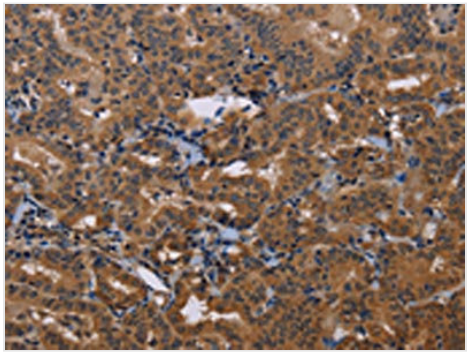

IHC (Immunohistochemistry)
The image on the left is immunohistochemistry of paraffin-embedded Human thyroid cancer tissue using AAA239957(GRK1 Antibody) at dilution 1/30, on the right is treated with synthetic peptide. (Original magnification: ×200

NCBI AND UNIPROT INFORMATION

NCBI GI #	4506529
NCBI GeneID	6011

NCBI Accession #	NP_002920.1
NCBI GenBank Nucleotide #	NM_002929.2
UniProt Accession #	Q15835; Q53X14
Molecular Weight	63,526 Da
NCBI Official Full Name	rhodopsin kinase
NCBI Official Synonym Full Names	G protein-coupled receptor kinase 1
NCBI Official Symbol	GRK1
NCBI Official Synonym Symbols	RK; RHOK; GPRK1
NCBI Protein Information	rhodopsin kinase
UniProt Protein Name	Rhodopsin kinase
UniProt Gene Name	**GRK1**
UniProt Synonym Gene Names	RHOK; RK
UniProt Entry Name	RK_HUMAN

For Research Use Only. Not for use in diagnostic or therapeutic procedures. Small volumes of product may become entrapped in the seal of the vial during shipment and storage; if necessary, briefly centrifuge the vial on a tabletop centrifuge to dislodge any liquid in the cap.

AAA Biotech | Tel: +1 (619) 604-9440 | Fax: +1 (619) 604-9441 | contact@aaabiotech.com
Online datasheet: https://stage.aaabiotech.com/polyclonal/grk1-antibody-immunohistochemistry-elisa/239957