Rabbit STX18 Polyclonal Antibody | anti-STX18 antibody

STX18 Antibody

CATALOG #	HOST	REACTIVITY	APPLICATIONS
AAA239465	**Rabbit**	**Human, Mouse, Rat**	**Immunohistochemistry, Western Blot, ELISA**

PRODUCT SYNONYMS

STX18; Polyclonal Antibody; STX18 Antibody; syntaxin 18; anti-STX18 antibody

PRODUCT SPECIFICATIONS

Host	Rabbit
Reactivity	Human, Mouse, Rat
Clonality	Polyclonal
Isotype	IgG
Purity/Purification	Antigen Affinity Purification
Form/Format	Liquid; In Phosphate Buffered Saline, pH 7.4, 0.05% NaN3, and 40% Glycerol
Applicable Applications for anti-STX18 antibody	IHC (Immunohistochemistry), WB (Western Blot), ELISA
Immunogen	Fusion protein of human STX18
Immunogen Species	Human
Conjugate	Non-conjugated
Preparation and Storage	Upon receipt, store at -20 degree C or -80 degree C. Avoid repeated freeze.

IMAGES

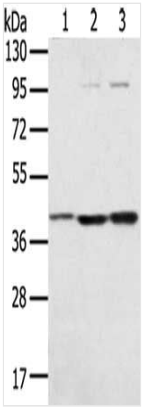

SDS-PAGE
Gel: 8%SDS-PAGE, Lysate: 40 ug, Lane 1-3: Hepg2 cells, TM4 cells, Raw264.7 cells, Primary antibody: AAA239465(STX18 Antibody) at dilution 1/300, Secondary antibody: Goat anti rabbit IgG at 1/8000 dilution, Exposure time: 20 seconds

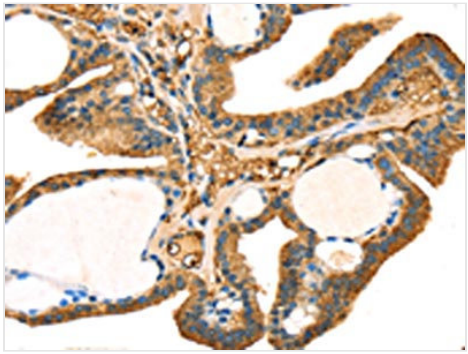

IHC (Immunohiostchemistry)
The image on the left is immunohistochemistry of paraffin-embedded Human thyroid cancer tissue using AAA239465(STX18 Antibody) at dilution 1/25, on the right is treated with fusion protein. (Original magnification: ×200

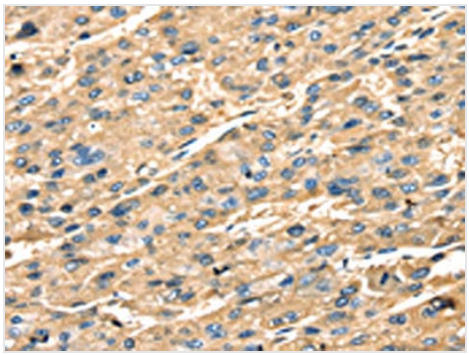

IHC (Immunohistochemistry)
The image on the left is immunohistochemistry of paraffin-embedded Human liver cancer tissue using AAA239465(STX18 Antibody) at dilution 1/25, on the right is treated with fusion protein. (Original magnification: ×200

ADDITIONAL INFORMATION

Product Categories/Family for anti-STX18 antibody	Tags & Cell Markers

NCBI AND UNIPROT INFORMATION

NCBI GI #	8394376
NCBI GeneID	53407
NCBI Accession #	NP_058626.1
NCBI GenBank Nucleotide #	NM_016930.3
UniProt Accession #	Q9P2W9; Q596L3; Q5TZP5
Molecular Weight	38,674 Da
NCBI Official Full Name	syntaxin-18 isoform 1
NCBI Official Synonym Full Names	syntaxin 18
NCBI Official Symbol	STX18
NCBI Official Synonym Symbols	Ufe1
NCBI Protein Information	syntaxin-18
UniProt Protein Name	Syntaxin-18
UniProt Gene Name	**STX18**

For Research Use Only. Not for use in diagnostic or therapeutic procedures. Small volumes of product may become entrapped in the seal of the vial during shipment and storage; if necessary, briefly centrifuge the vial on a tabletop centrifuge to dislodge any liquid in the cap.

AAA Biotech | Tel: +1 (619) 604-9440 | Fax: +1 (619) 604-9441 | contact@aaabiotech.com
Online datasheet: https://stage.aaabiotech.com/polyclonal/stx18-antibody-immunohistochemistry-western-blot-elisa/239465