Rabbit anti-Human, Mouse SNX11 Polyclonal Antibody | anti-SNX11 antibody

SNX11 Antibody

CATALOG #	HOST	REACTIVITY	APPLICATIONS
AAA239432	**Rabbit**	**Human, Mouse**	**Immunohistochemistry, ELISA**

PRODUCT SYNONYMS

SNX11; Polyclonal Antibody; SNX11 Antibody; sorting nexin 11; anti-SNX11 antibody

PRODUCT SPECIFICATIONS

Host	Rabbit
Reactivity	Human, Mouse
Clonality	Polyclonal
Isotype	IgG
Purity/Purification	Antigen Affinity Purification
Form/Format	Liquid; In Phosphate Buffered Saline, pH 7.4, 0.05% NaN3, and 40% Glycerol
Applicable Applications for anti-SNX11 antibody	IHC (Immunohistochemistry), ELISA
Immunogen	Fusion protein of human SNX11
Immunogen Species	Human
Conjugate	Non-conjugated
Preparation and Storage	Upon receipt, store at -20 degree C or -80 degree C. Avoid repeated freeze.

IMAGES

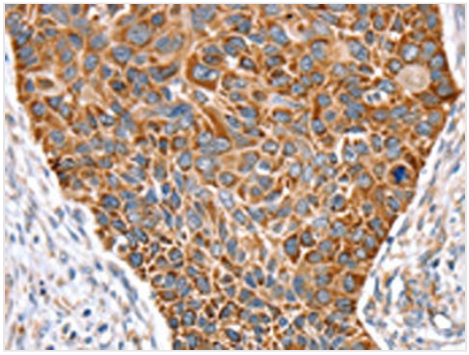

IHC (Immunohiostchemistry)
The image on the left is immunohistochemistry of paraffin-embedded Human esophagus cancer tissue using AAA239432(SNX11 Antibody) at dilution 1/30, on the right is treated with fusion protein. (Original magnification: ×200

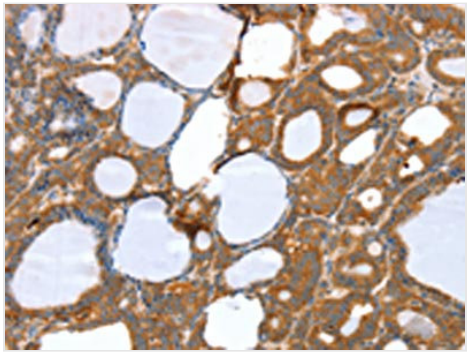

IHC (Immunohistochemistry)
The image on the left is immunohistochemistry of paraffin-embedded Human thyroid cancer tissue using AAA239432(SNX11 Antibody) at dilution 1/30, on the right is treated with fusion protein. (Original magnification: ×200

NCBI AND UNIPROT INFORMATION

NCBI GI #	23111028
NCBI GeneID	29916

NCBI Accession #	NP_689450.1
NCBI GenBank Nucleotide #	NM_152244.1
UniProt Accession #	Q9Y5W9; Q53YC0; Q9H885; B3KRL6; B4DPY5; D3DTV0
Molecular Weight	29,423 Da
NCBI Official Full Name	sorting nexin-11 isoform 1
NCBI Official Synonym Full Names	sorting nexin 11
NCBI Official Symbol	SNX11
NCBI Protein Information	sorting nexin-11
UniProt Protein Name	Sorting nexin-11
UniProt Gene Name	**SNX11**

For Research Use Only. Not for use in diagnostic or therapeutic procedures. Small volumes of product may become entrapped in the seal of the vial during shipment and storage; if necessary, briefly centrifuge the vial on a tabletop centrifuge to dislodge any liquid in the cap.

AAA Biotech | Tel: +1 (619) 604-9440 | Fax: +1 (619) 604-9441 | contact@aaabiotech.com
Online datasheet: https://stage.aaabiotech.com/polyclonal/snx11-antibody-immunohistochemistry-elisa/239432