Rabbit anti-Human PARP3 Polyclonal Antibody | anti-PARP3 antibody

PARP3 Antibody

CATALOG #	HOST	REACTIVITY	APPLICATIONS
AAA239254	**Rabbit**	**Human**	**Immunohistochemistry, ELISA**

PRODUCT SYNONYMS

PARP3; Polyclonal Antibody; PARP3 Antibody; poly (ADP-ribose) polymerase family; member 3; anti-PARP3 antibody

PRODUCT SPECIFICATIONS

Host	Rabbit
Reactivity	Human
Clonality	Polyclonal
Isotype	IgG
Purity/Purification	Antigen Affinity Purification
Form/Format	Liquid; In Phosphate Buffered Saline, pH 7.4, 0.05% NaN3, and 40% Glycerol
Applicable Applications for anti-PARP3 antibody	IHC (Immunohistochemistry), ELISA
Immunogen	Fusion protein of human PARP3
Immunogen Species	Human
Conjugate	Non-conjugated
Preparation and Storage	Upon receipt, store at -20 degree C or -80 degree C. Avoid repeated freeze.

IMAGES

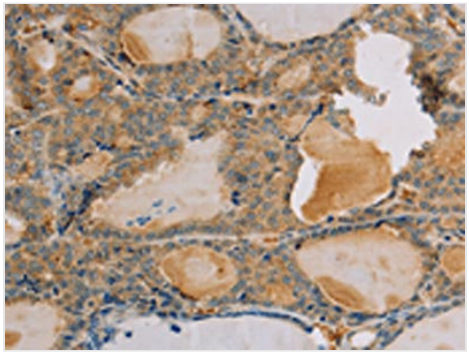

IHC (Immunohiostchemistry)
The image on the left is immunohistochemistry of paraffin-embedded Human thyroid cancer tissue using AAA239254(PARP3 Antibody) at dilution 1/25, on the right is treated with fusion protein. (Original magnification: ×200

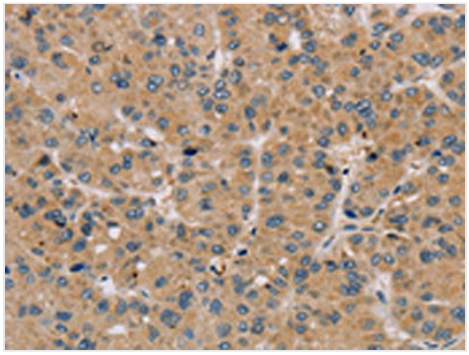

IHC (Immunohistochemistry)
The image on the left is immunohistochemistry of paraffin-embedded Human liver cancer tissue using AAA239254(PARP3 Antibody) at dilution 1/25, on the right is treated with fusion protein. (Original magnification: ×200

ADDITIONAL INFORMATION

Product Categories/Family for anti-PARP3 antibody	Cell Biology

NCBI AND UNIPROT INFORMATION

NCBI GI #	158634478
NCBI GeneID	10039
NCBI Accession #	NP_001003931.2
NCBI GenBank Nucleotide #	NM_001003931.2
UniProt Accession #	Q9Y6F1; Q8NER9; Q96CG2; Q9UG81
Molecular Weight	60,070 Da
NCBI Official Full Name	poly
NCBI Official Synonym Full Names	poly (ADP-ribose) polymerase family, member 3
NCBI Official Symbol	PARP3
NCBI Official Synonym Symbols	IRT1; ARTD3; ADPRT3; ADPRTL2; ADPRTL3; PADPRT-3
NCBI Protein Information	poly [ADP-ribose] polymerase 3; poly [ADP-ribose] polymerase 3; ADPRT-3; poly[ADP-ribose] synthase 3; NAD+ ADP-ribosyltransferase 3; poly(ADP-ribose) synthetase-3; poly[ADP-ribose] synthetase 3; NAD(+) ADP-ribosyltransferase 3; ADP-ribosyltransferase diph
UniProt Protein Name	Poly [ADP-ribose] polymerase 3
UniProt Gene Name	**PARP3**
UniProt Synonym Gene Names	ADPRT3; ADPRTL3; PARP-3; hPARP-3; ARTD3; ADPRT-3; pADPRT-3
UniProt Entry Name	PARP3_HUMAN

For Research Use Only. Not for use in diagnostic or therapeutic procedures. Small volumes of product may become entrapped in the seal of the vial during shipment and storage; if necessary, briefly centrifuge the vial on a tabletop centrifuge to dislodge any liquid in the cap.

AAA Biotech | Tel: +1 (619) 604-9440 | Fax: +1 (619) 604-9441 | contact@aaabiotech.com
Online datasheet: https://stage.aaabiotech.com/polyclonal/parp3-antibody-immunohistochemistry-elisa/239254